VISIT…

LANZAROTE Caliente.COM

THE KILLERS DAY & AGE

PIANO / VOCAL / GUITAR

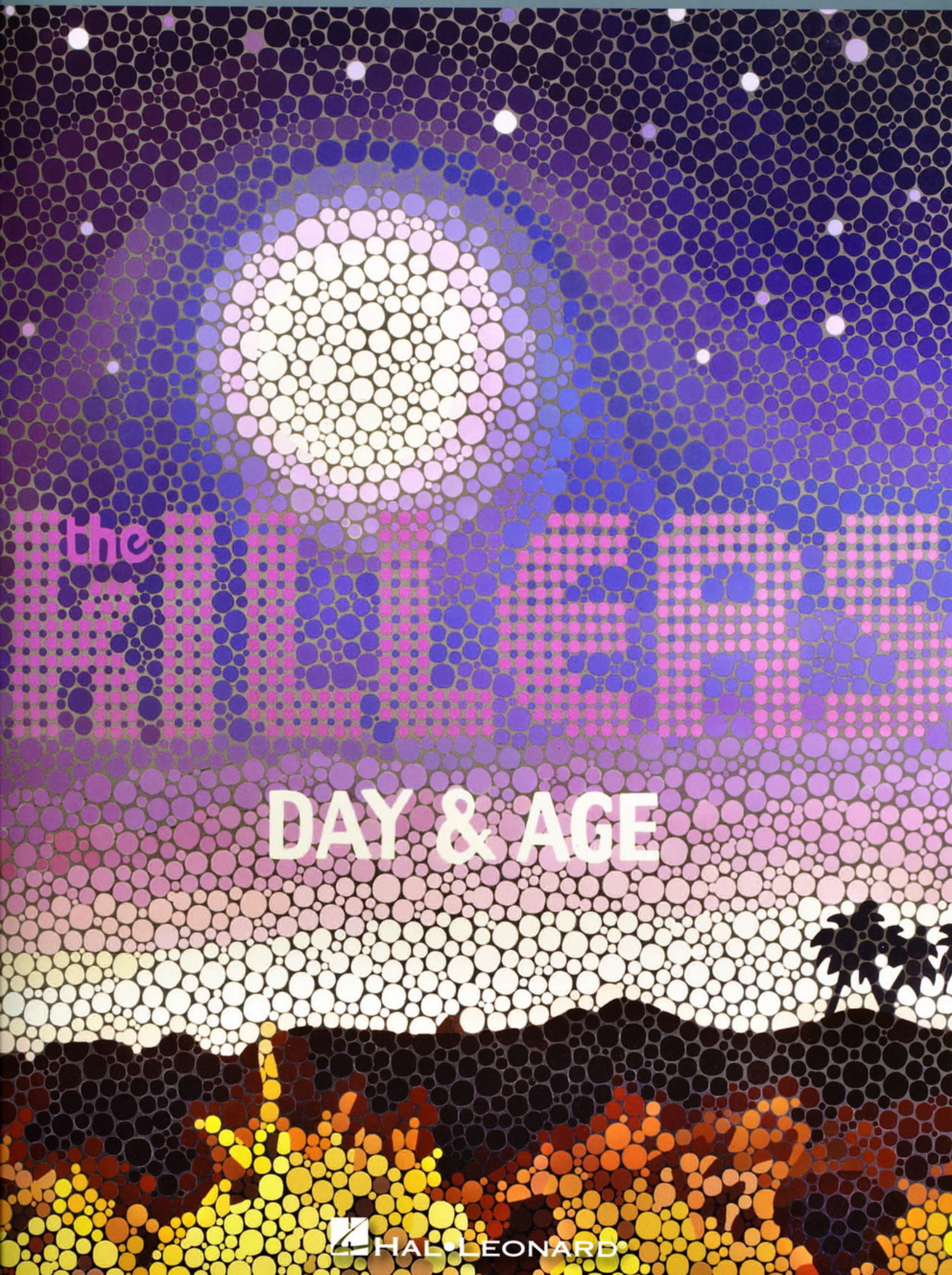

HAL•LEONARD

LOSING TOUCH 8
HUMAN 13
SPACEMAN 20
JOY RIDE 28
A DUSTLAND FAIRYTALE 34
THIS IS YOUR LIFE 41
I CAN'T STAY 49
NEON TIGER 54
THE WORLD WE LIVE IN 59
GOODNIGHT, TRAVEL WELL 66

LOSING TOUCH

Lyrics by Brandon Flowers
Music by Brandon Flowers, Dave Keuning,
Mark Stoermer & Ronnie Vannucci

Original key G♯ minor

♩ = 116

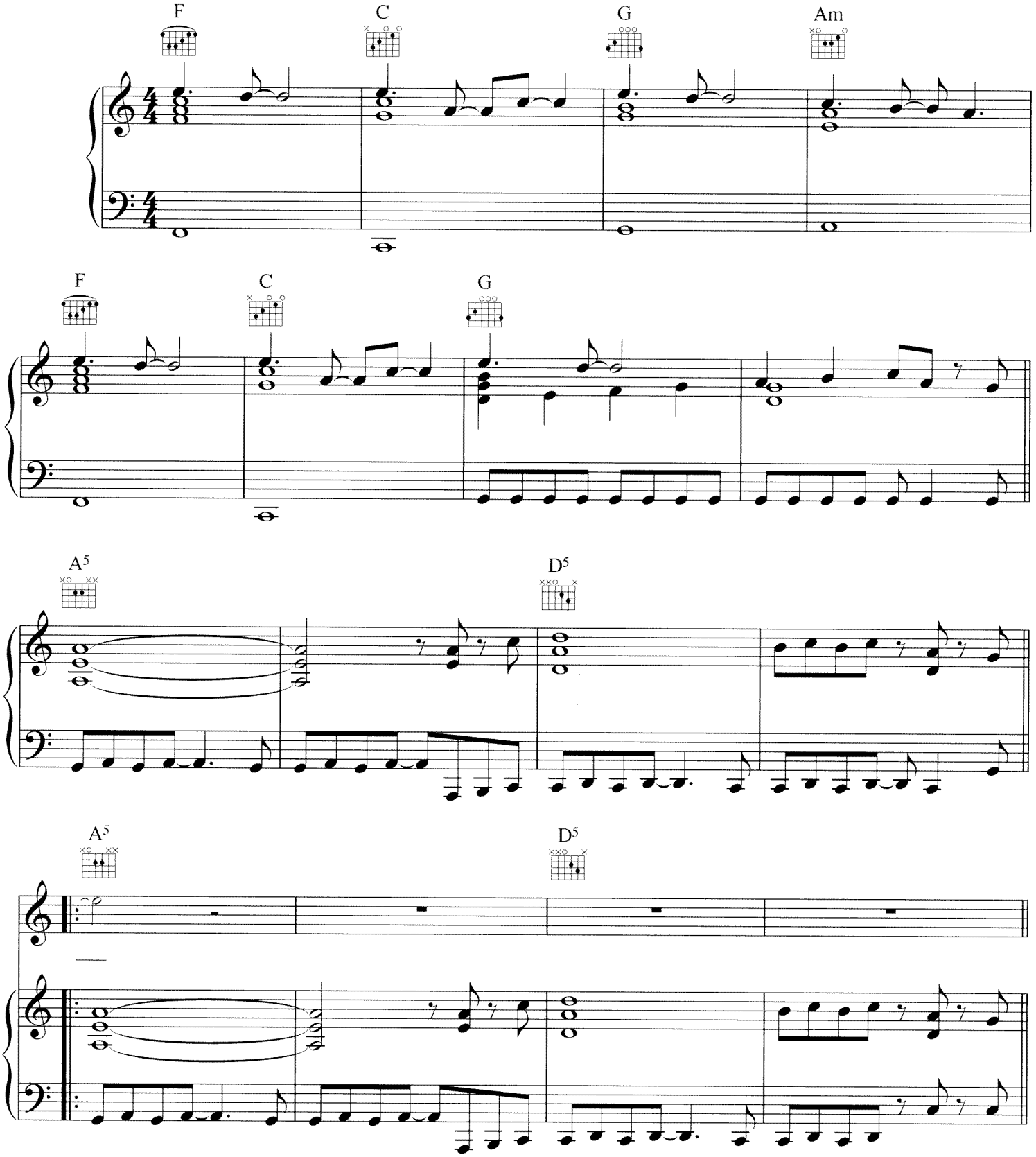

© Copyright 2008 Universal Music Publishing Limited.
All rights in Germany administered by Universal Music Publ. GmbH.
All Rights Reserved. International Copyright Secured.

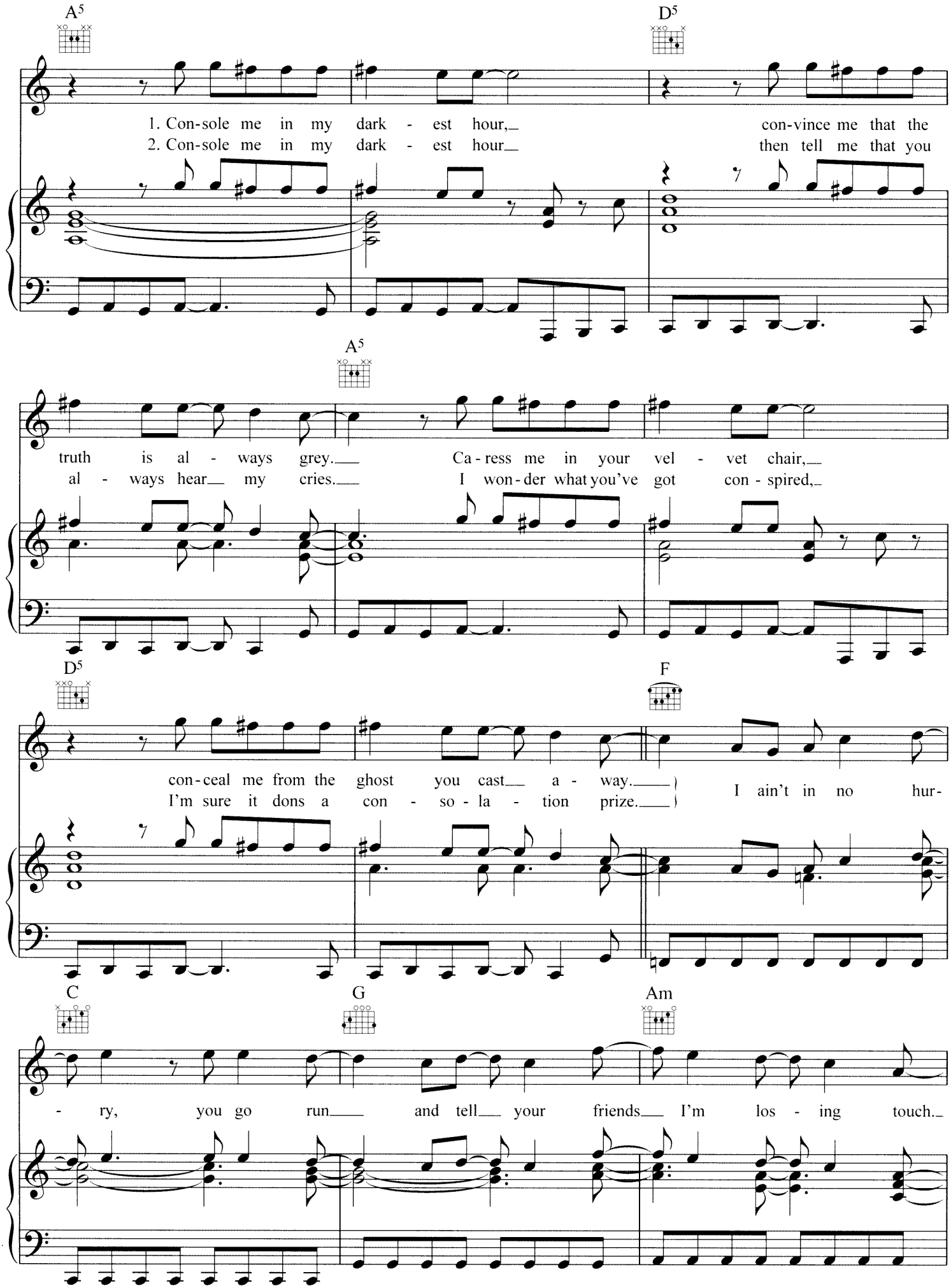
A5
D5
1. Con-sole me in my dark - est hour, con-vince me that the
2. Con-sole me in my dark - est hour then tell me that you
A5
truth is al - ways grey. Ca - ress me in your vel - vet chair,
al - ways hear my cries. I won - der what you've got con - spired,
D5
F
con - ceal me from the ghost you cast a - way.
I'm sure it dons a con - so - la - tion prize.
I ain't in no hur-
C
G
Am
- ry, you go run and tell your friends I'm los - ing touch.

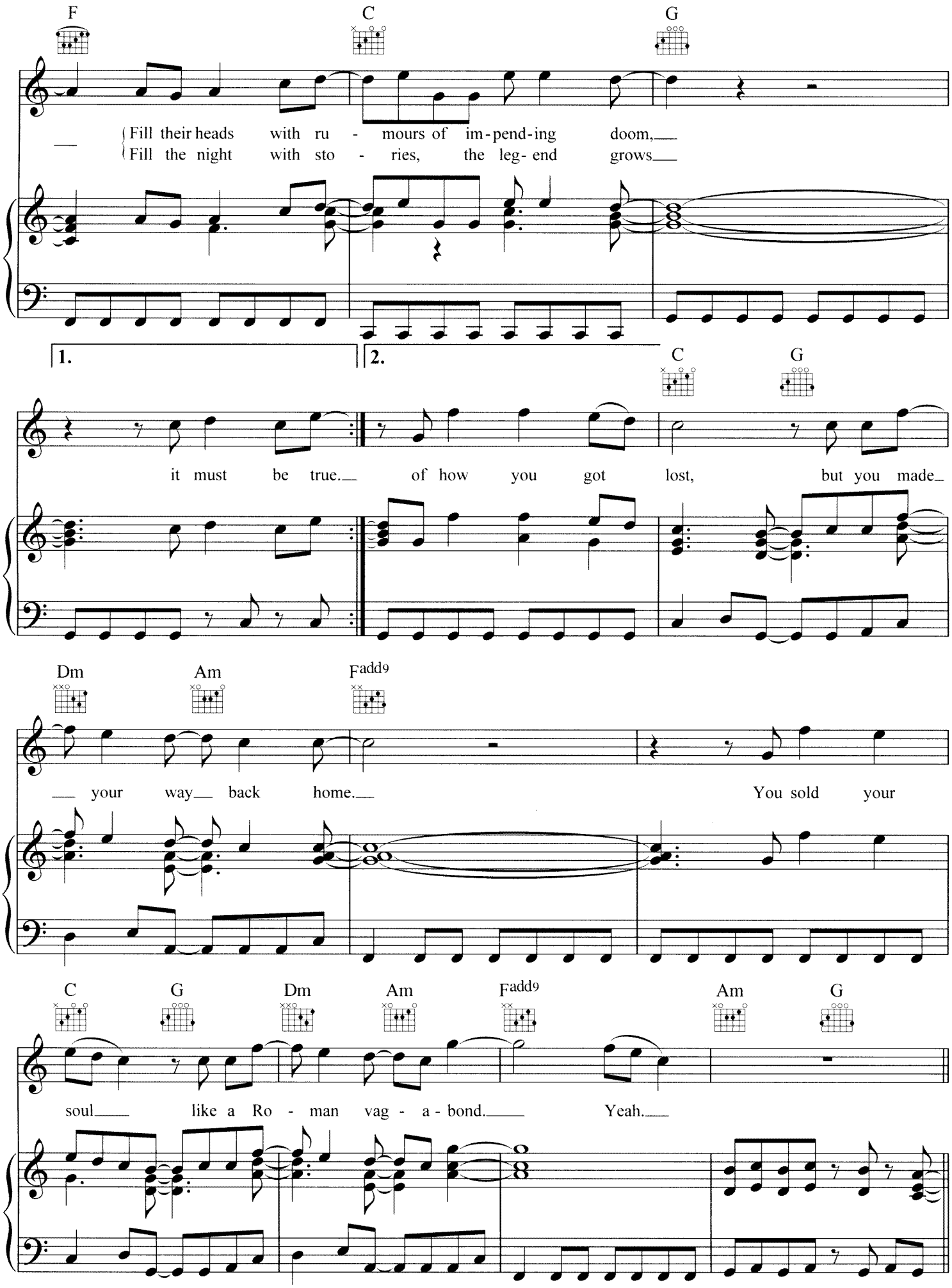
F
C
G
Fill their heads with ru - mours of im-pend-ing doom,
Fill the night with sto - ries, the leg- end grows
1.
2.
C
G
it must be true.
of how you got lost, but you made
Dm
Am
Fadd9
your way back home.
You sold your
C
G
Dm
Am
Fadd9
Am
G
soul like a Ro - man vag - a - bond.
Yeah.

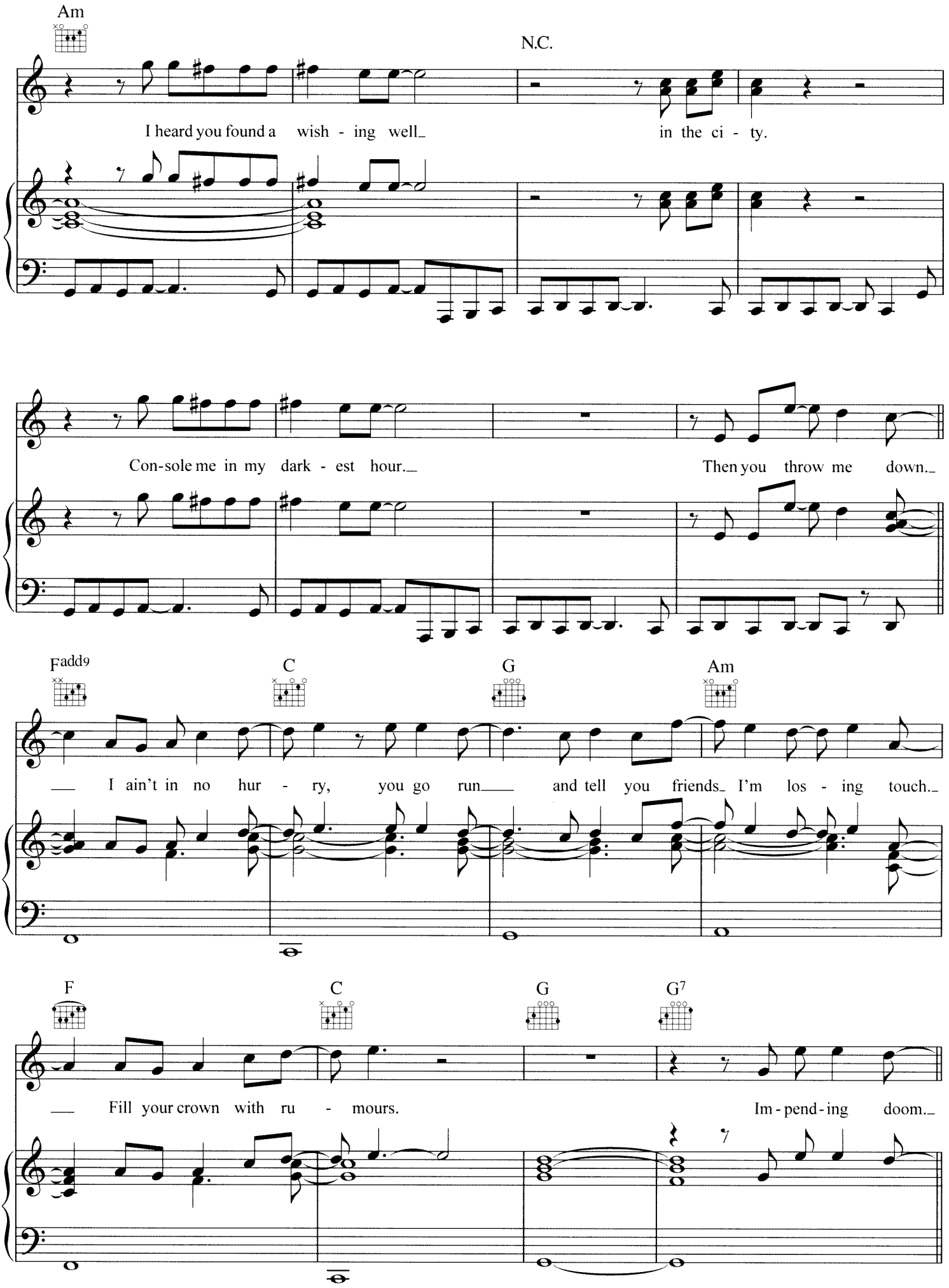
Am
N.C.
I heard you found a wish - ing well_ in the ci - ty.
Con-sole me in my dark - est hour._ Then you throw me down._
Fadd9
C
G
Am
__ I ain't in no hur - ry, you go run__ and tell you friends_ I'm los - ing touch._
F
C
G
G7
__ Fill your crown with ru - mours. Im - pend - ing doom._

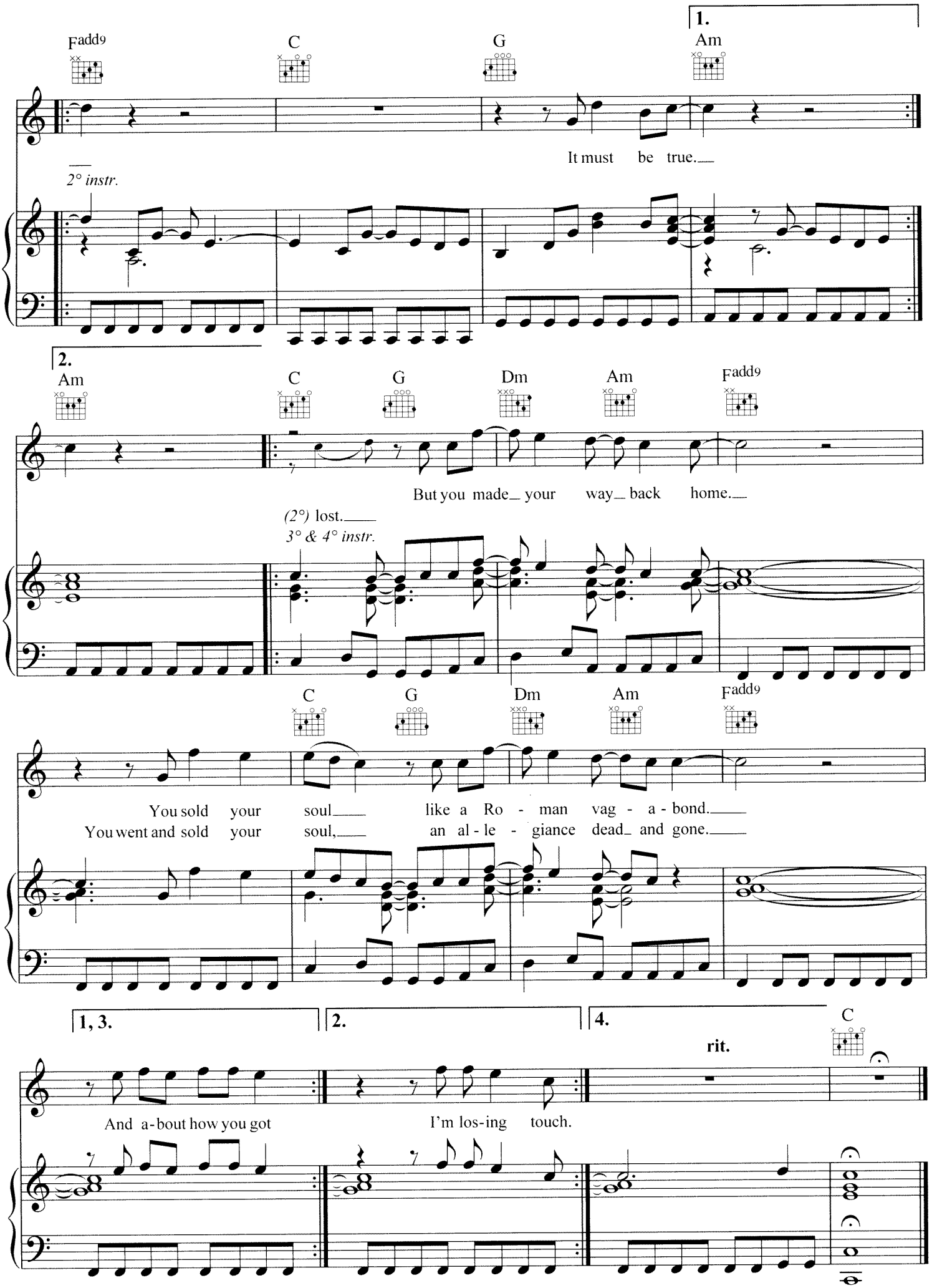
1.
Fadd9
C
G
Am
It must be true.
2° instr.
2.
Am
C
G
Dm
Am
Fadd9
But you made your way back home.
(2°) lost.
3° & 4° instr.
C
G
Dm
Am
Fadd9
You sold your soul like a Ro - man vag - a - bond.
You went and sold your soul, an al - le - giance dead and gone.
1, 3.
2.
4.
C
rit.
And a-bout how you got
I'm los-ing touch.

HUMAN

Lyrics by Brandon Flowers
Music by Brandon Flowers, Dave Keuning,
Mark Stoermer & Ronnie Vannucci

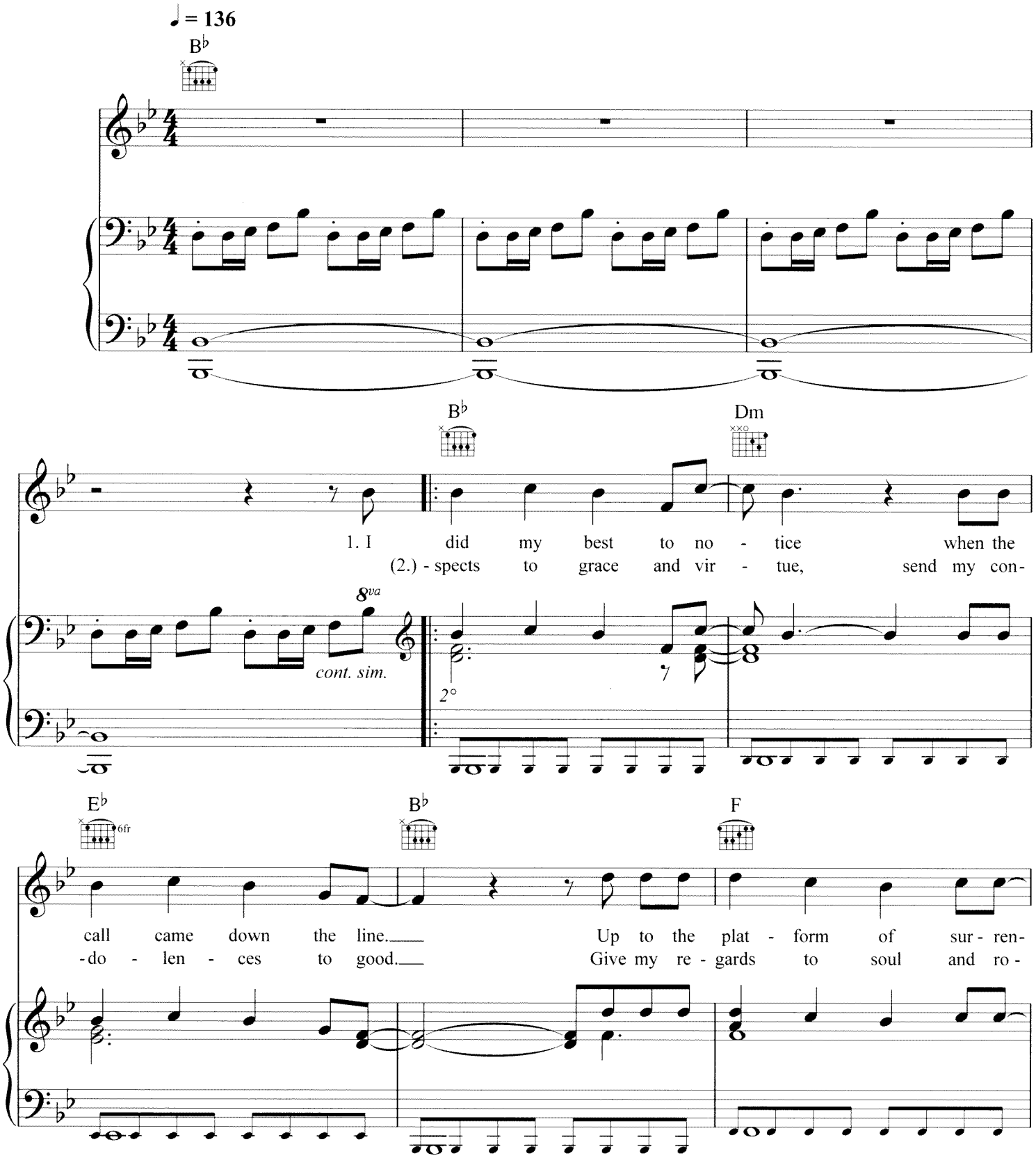

© Copyright 2008 Universal Music Publishing Limited.
All rights in Germany administered by Universal Music Publ. GmbH.
All Rights Reserved. International Copyright Secured.

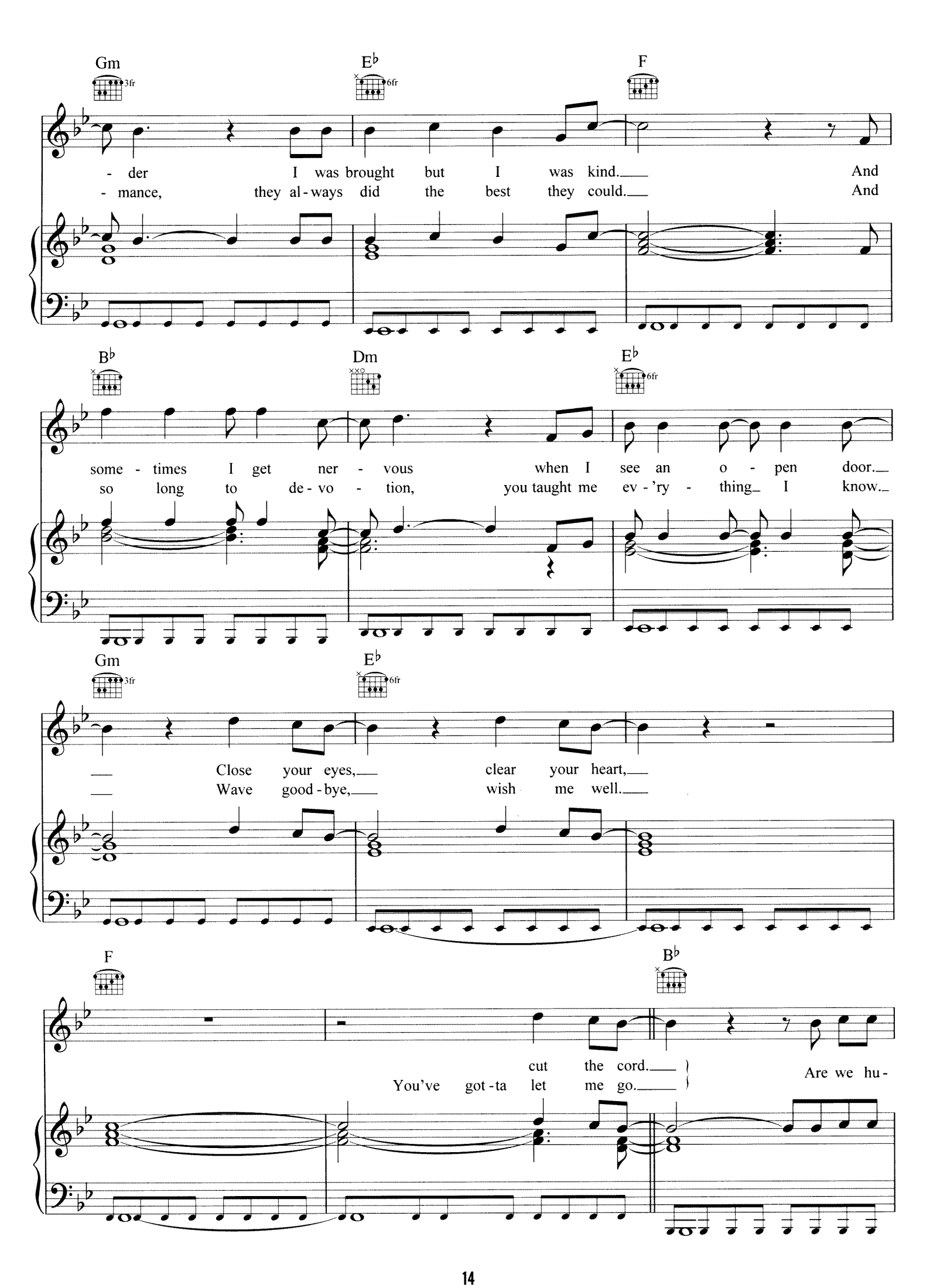
Gm
3fr
E♭
6fr
F
- der I was brought but I was kind. And
- mance, they al - ways did the best they could. And
B♭
Dm
E♭
6fr
some - times I get ner - vous when I see an o - pen door.
so long to de - vo - tion, you taught me ev - 'ry - thing I know.
Gm
3fr
E♭
6fr
Close your eyes, clear your heart,
Wave good - bye, wish me well.
F
B♭
cut the cord.
You've got - ta let me go.
Are we hu -

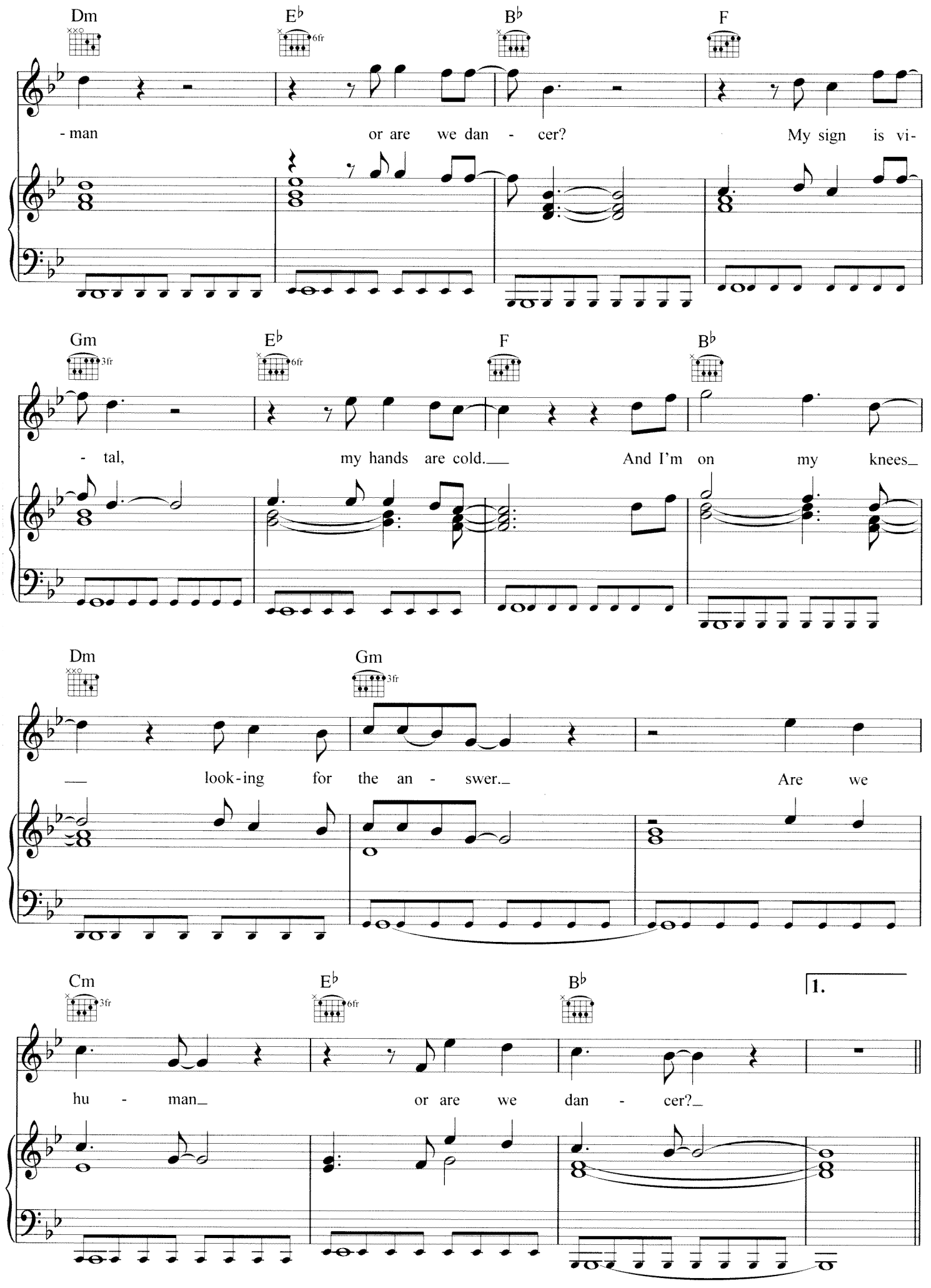
Dm
E♭
B♭
F
- man or are we dan - cer? My sign is vi-
Gm
E♭
F
B♭
- tal, my hands are cold. And I'm on my knees
Dm
Gm
look-ing for the an - swer. Are we
Cm
E♭
B♭
1.
hu - man or are we dan - cer?

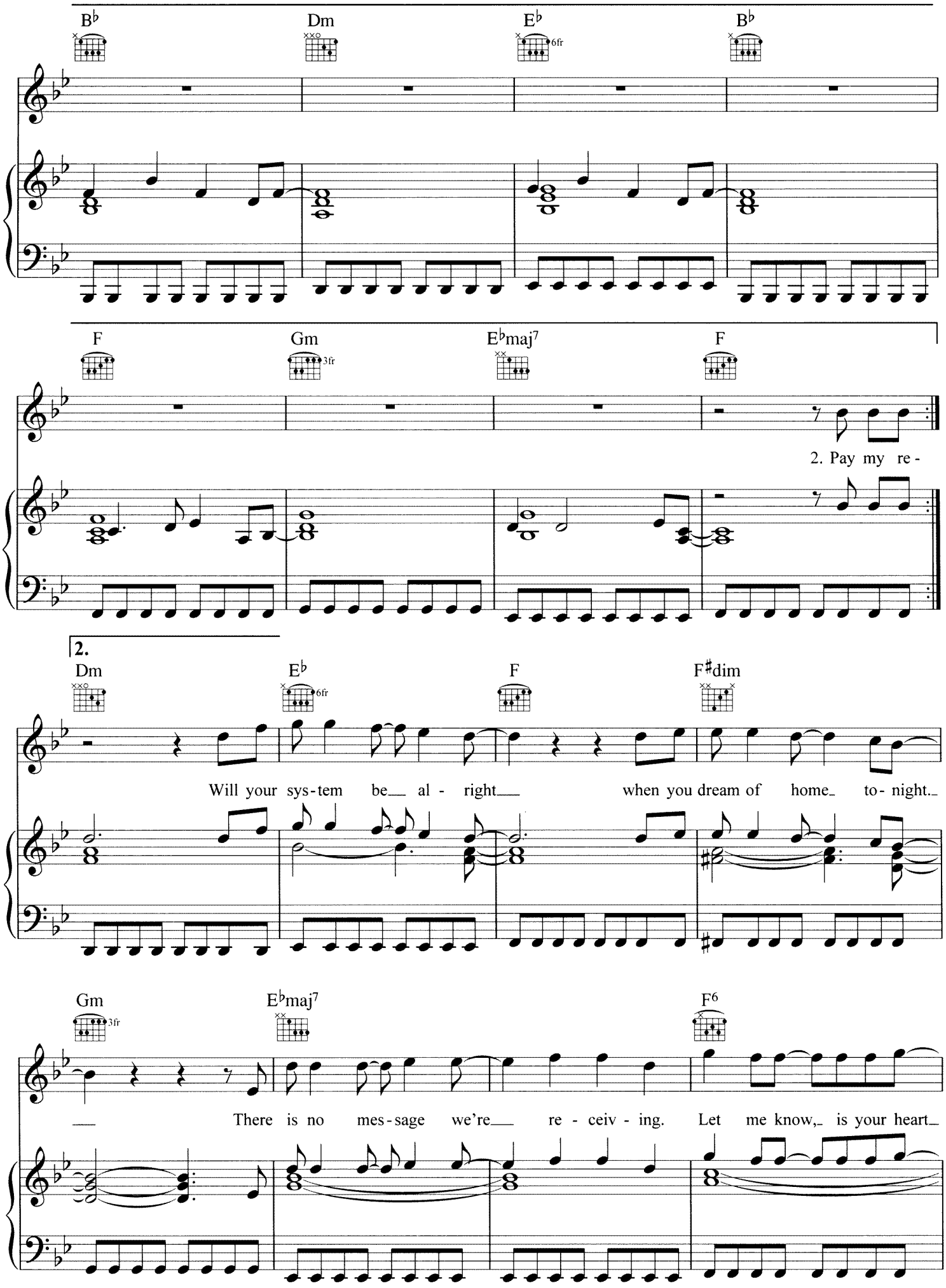
B♭
Dm
E♭
6fr
B♭
F
Gm
3fr
E♭maj7
F
2. Pay my re-
2.
Dm
E♭
6fr
F
F♯dim
Will your sys-tem be al - right when you dream of home to- night.
Gm
3fr
E♭maj7
F6
There is no mes-sage we're re - ceiv - ing. Let me know, is your heart

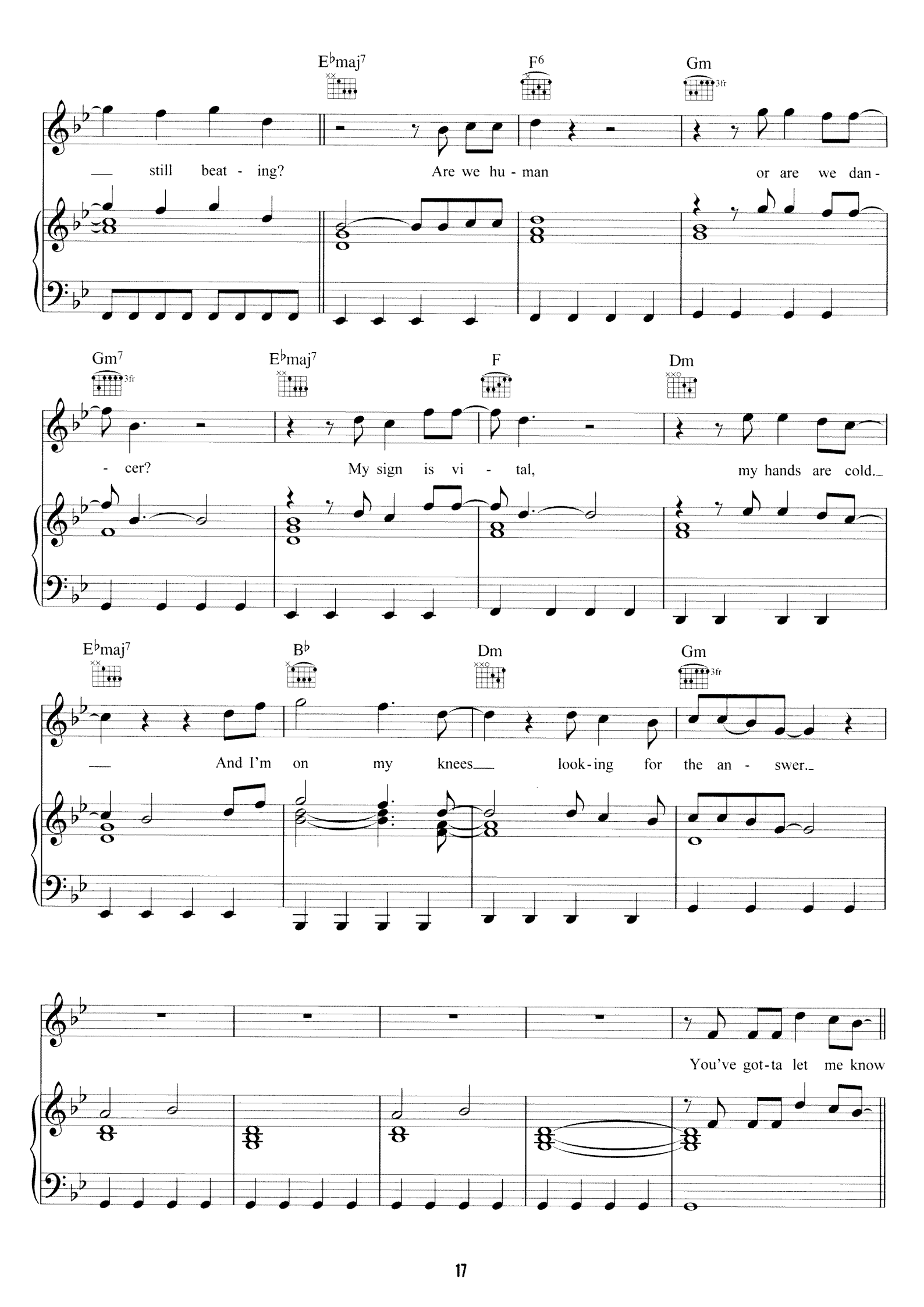
E♭maj7
F6
Gm
3fr
still beat - ing?
Are we hu - man
or are we dan -
Gm7
3fr
E♭maj7
F
Dm
- cer?
My sign is vi - tal,
my hands are cold.
E♭maj7
B♭
Dm
Gm
3fr
And I'm on my knees
look-ing for the an - swer.
You've got-ta let me know

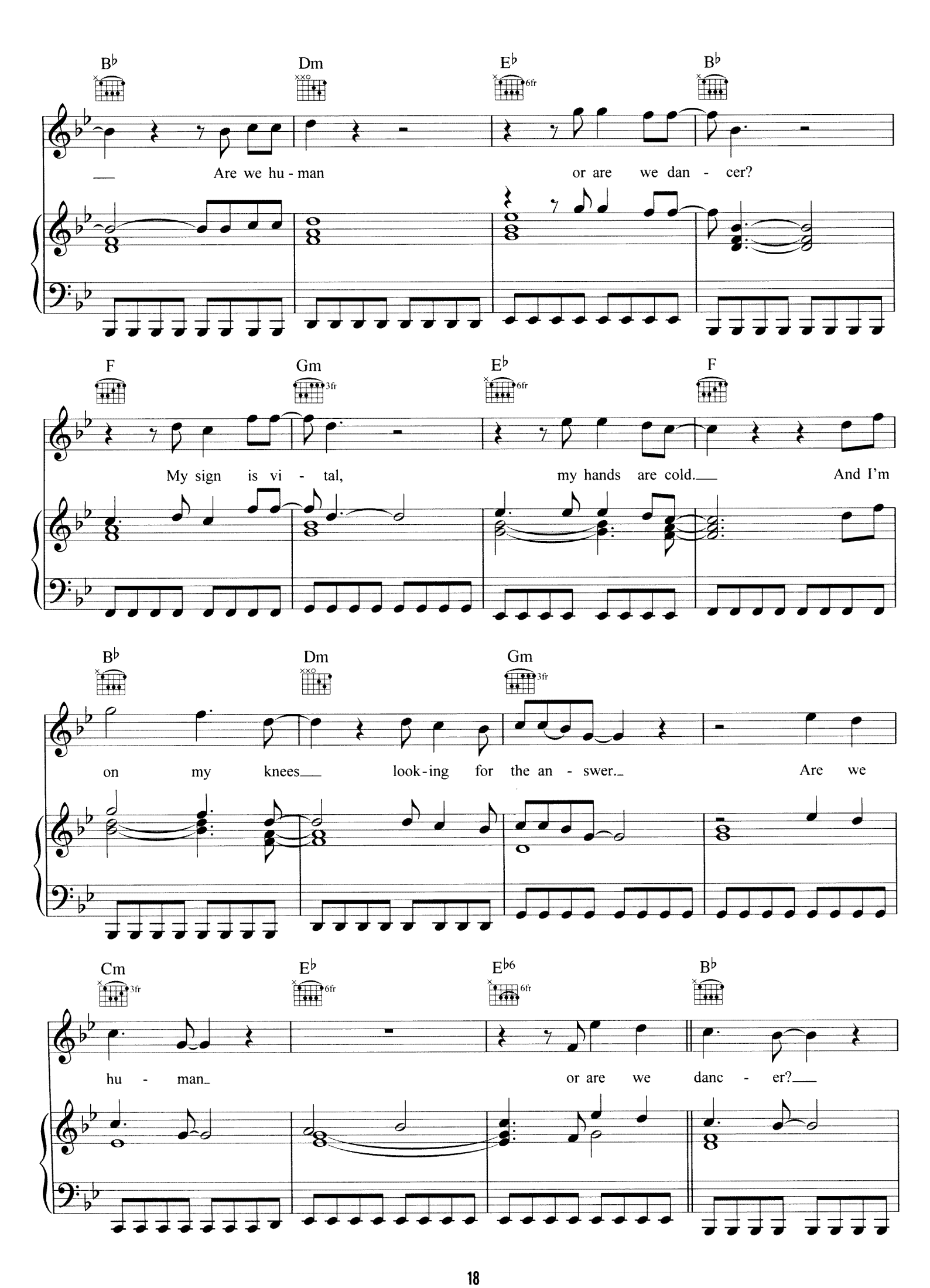
B♭ Dm E♭ B♭
Are we hu - man or are we dan - cer?
F Gm E♭ F
My sign is vi - tal, my hands are cold. And I'm
B♭ Dm Gm
on my knees look-ing for the an - swer. Are we
Cm E♭ E♭6 B♭
hu - man or are we danc - er?

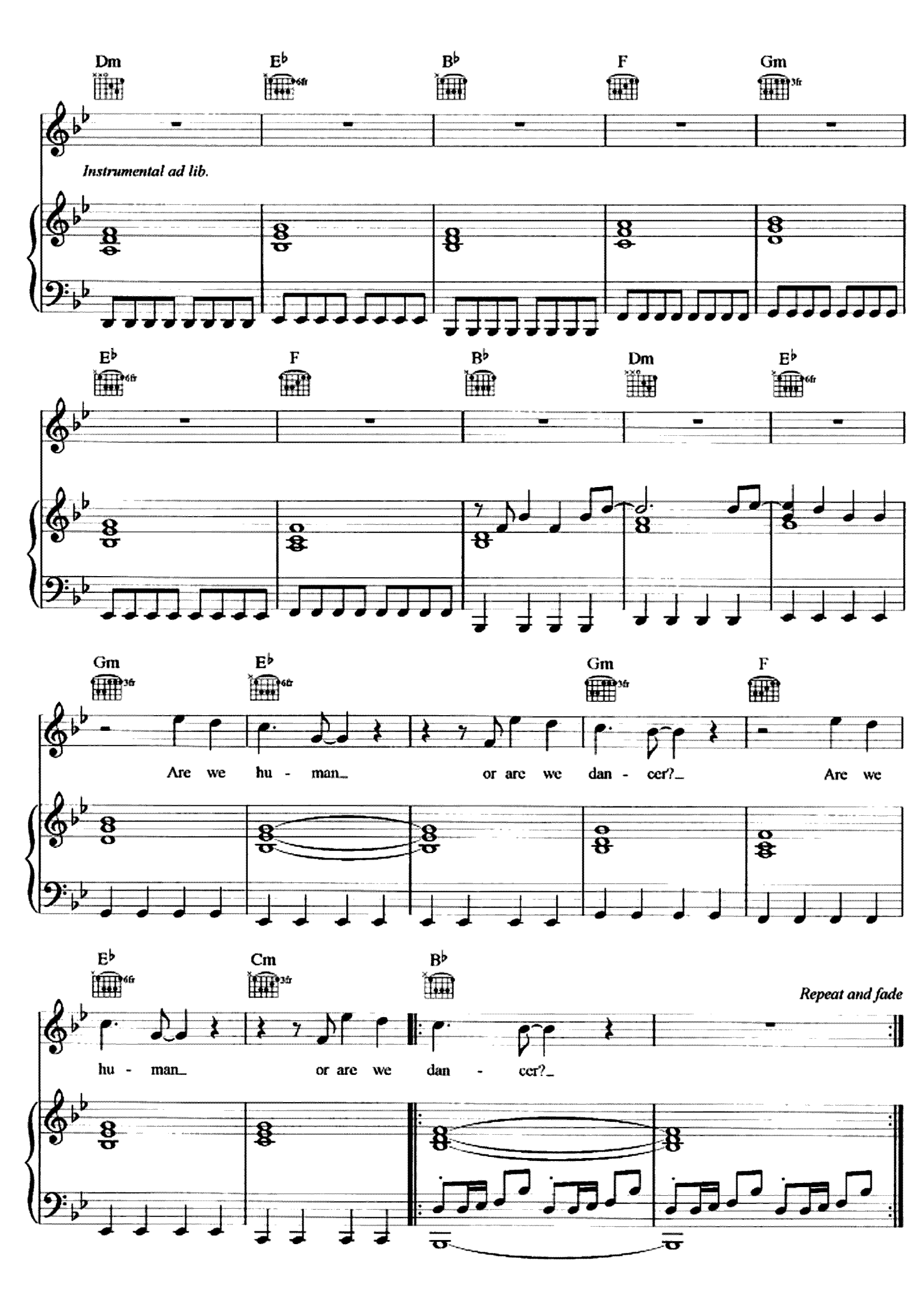
Dm
E♭
B♭
F
Gm
Instrumental ad lib.
E♭
F
B♭
Dm
E♭
Gm
E♭
Gm
F
Are we hu - man_ or are we dan - cer?_ Are we
E♭
Cm
B♭
Repeat and fade
hu - man_ or are we dan - cer?_

SPACEMAN

Lyrics by Brandon Flowers
Music by Brandon Flowers, Dave Keuning,
Mark Stoermer & Ronnie Vannucci

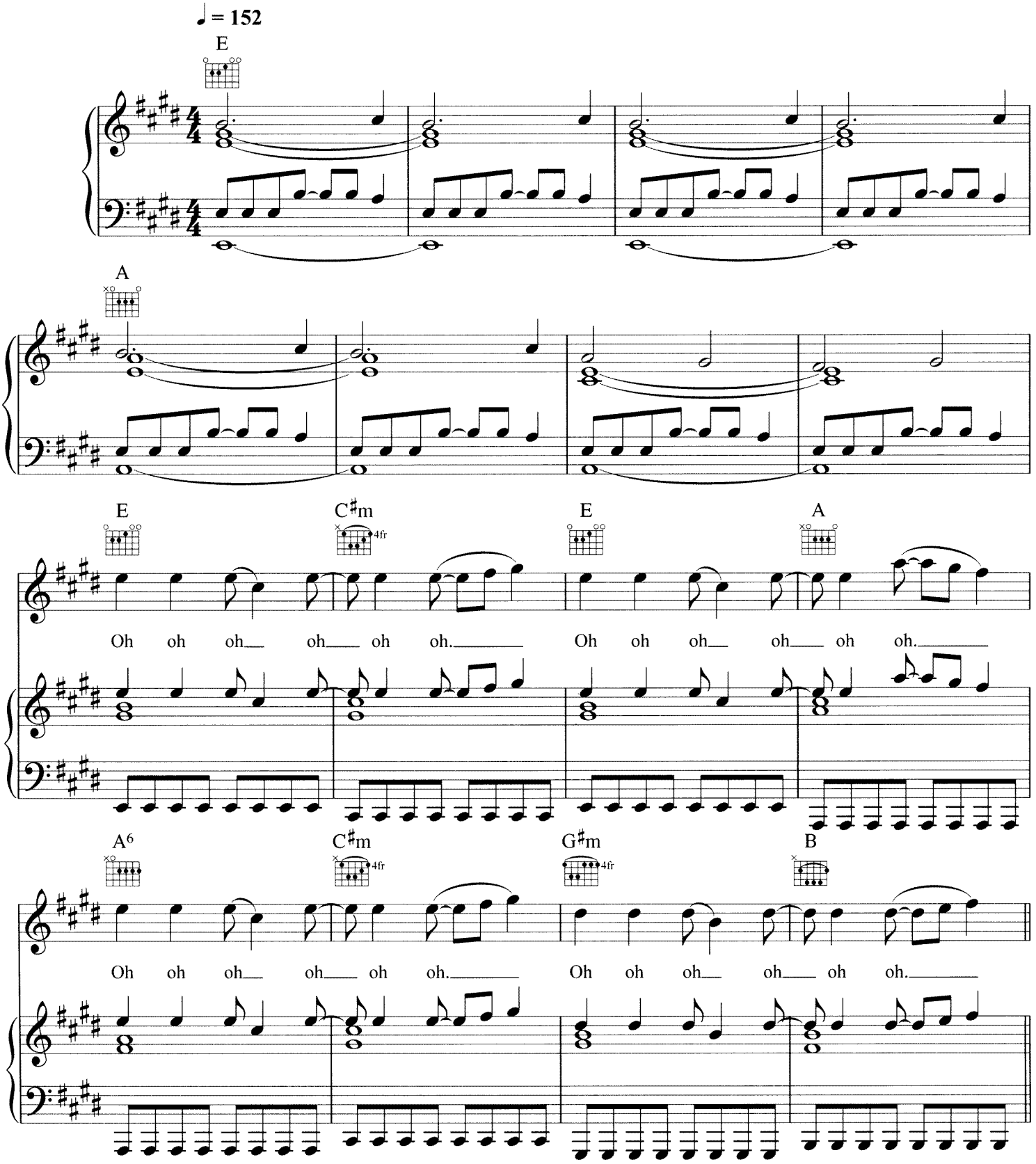

© Copyright 2008 Universal Music Publishing Limited.
All rights in Germany administered by Universal Music Publ. GmbH.
All Rights Reserved. International Copyright Secured.

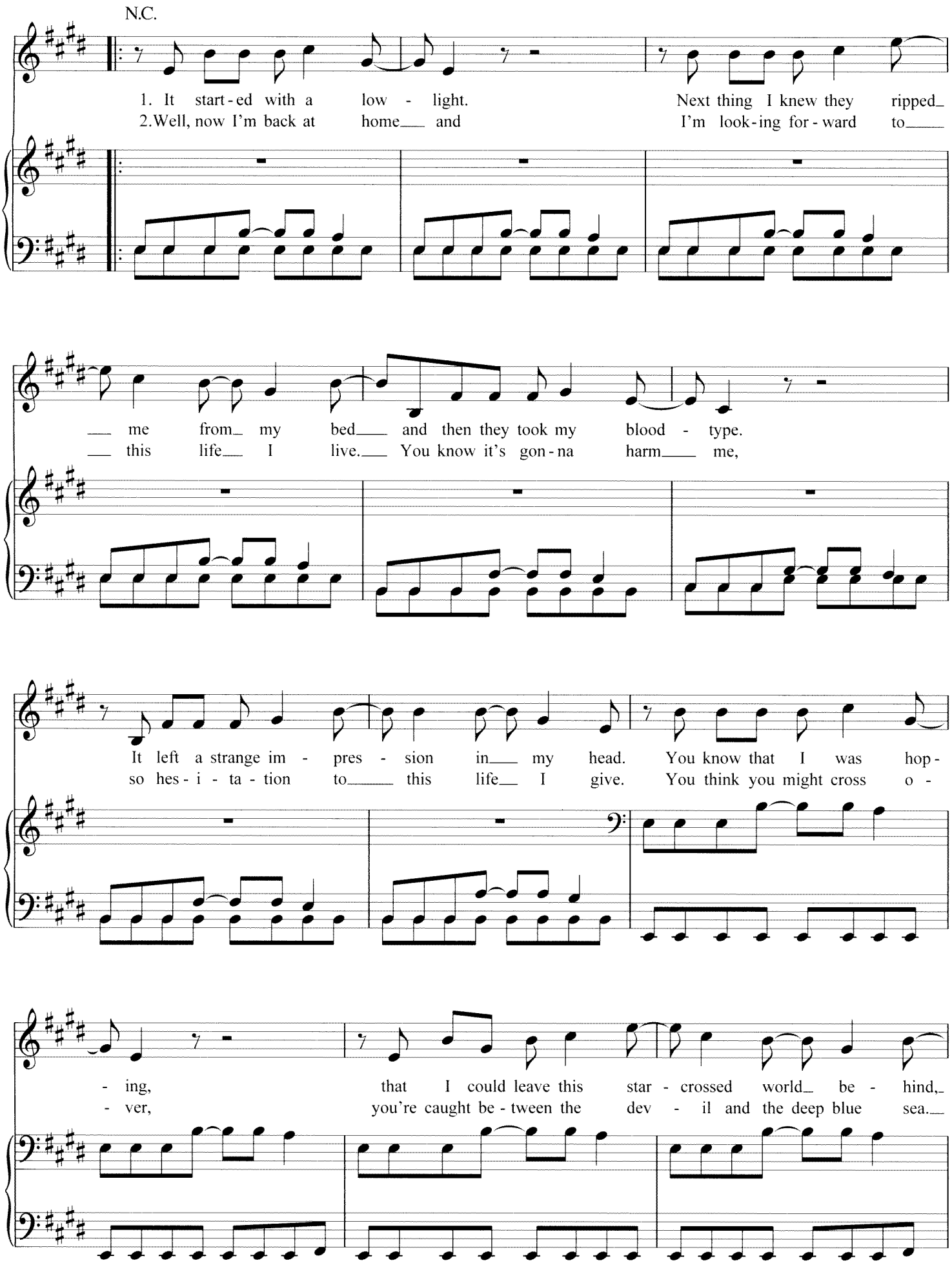
N.C.
1. It start-ed with a low - light. Next thing I knew they ripped me from my bed and then they took my blood - type.
2. Well, now I'm back at home and I'm look-ing for-ward to this life I live. You know it's gon-na harm me,
It left a strange im - pres - sion in my head. You know that I was hop-
so hes-i-ta-tion to this life I give. You think you might cross o-
- ing, that I could leave this star - crossed world be - hind,
- ver, you're caught be-tween the dev - il and the deep blue sea.

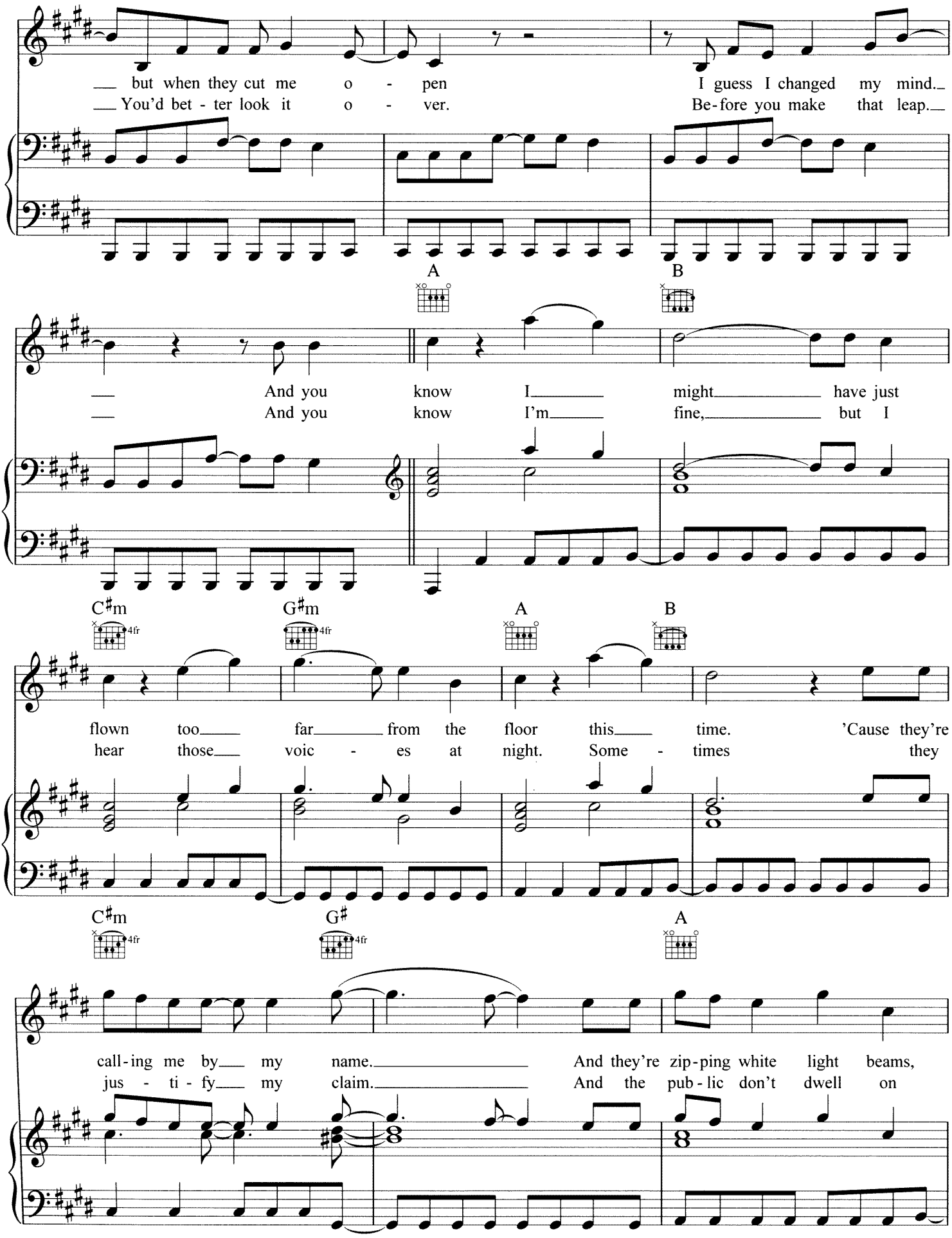
but when they cut me o - pen I guess I changed my mind.
You'd bet - ter look it o - ver. Be-fore you make that leap.
A
B
And you know I might have just
And you know I'm fine, but I
C♯m
G♯m
A
B
flown too far from the floor this time. 'Cause they're
hear those voic - es at night. Some - times they
C♯m
G♯
A
call-ing me by my name. And they're zip-ping white light beams,
jus - ti - fy my claim. And the pub-lic don't dwell on

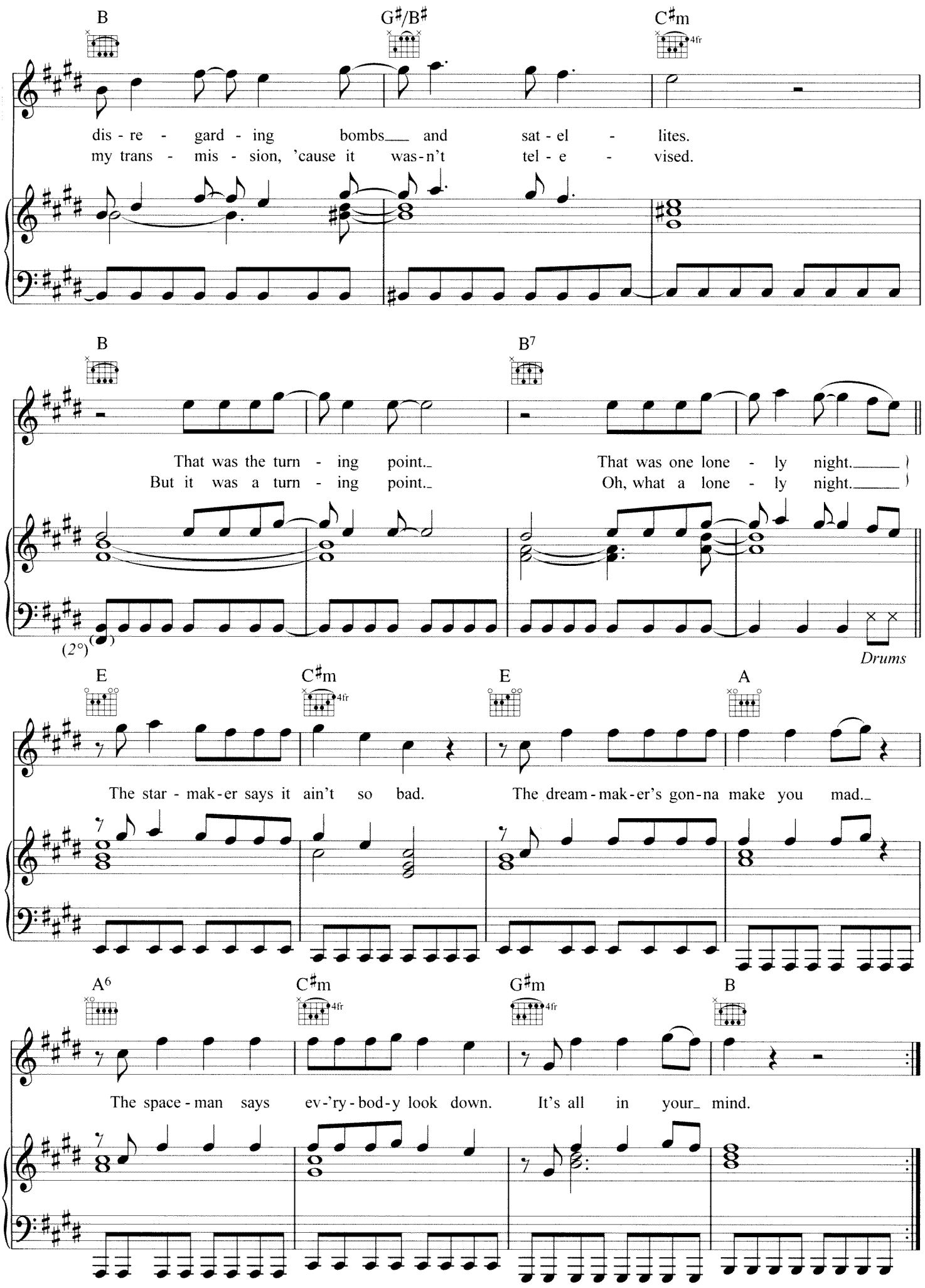
B
G♯/B♯
C♯m
4fr
dis - re - gard - ing bombs and sat - el - lites.
my trans - mis - sion, 'cause it was-n't tel - e - vised.
B
B7
That was the turn - ing point. That was one lone - ly night.
But it was a turn - ing point. Oh, what a lone - ly night.
(2°)
Drums
E
C♯m
4fr
E
A
The star - mak-er says it ain't so bad. The dream-mak-er's gon-na make you mad.
A6
C♯m
4fr
G♯m
4fr
B
The space-man says ev-'ry-bod-y look down. It's all in your mind.

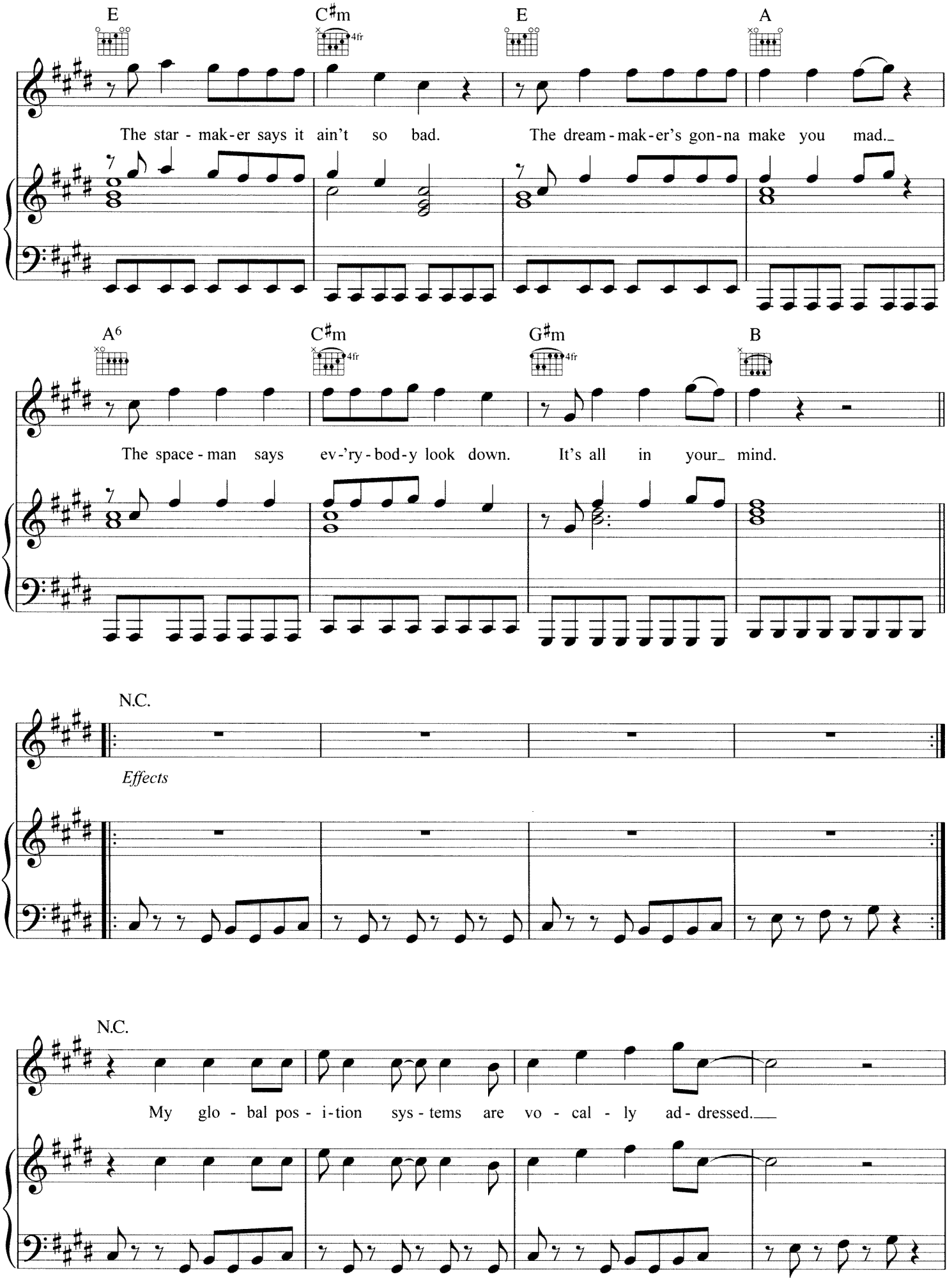
E
C♯m
E
A
The star - mak-er says it ain't so bad.
The dream - mak-er's gon-na make you mad.
A6
C♯m
G♯m
B
The space - man says ev-'ry - bod-y look down.
It's all in your mind.
N.C.
Effects
N.C.
My glo - bal pos - i-tion sys - tems are vo - cal - ly ad - dressed.

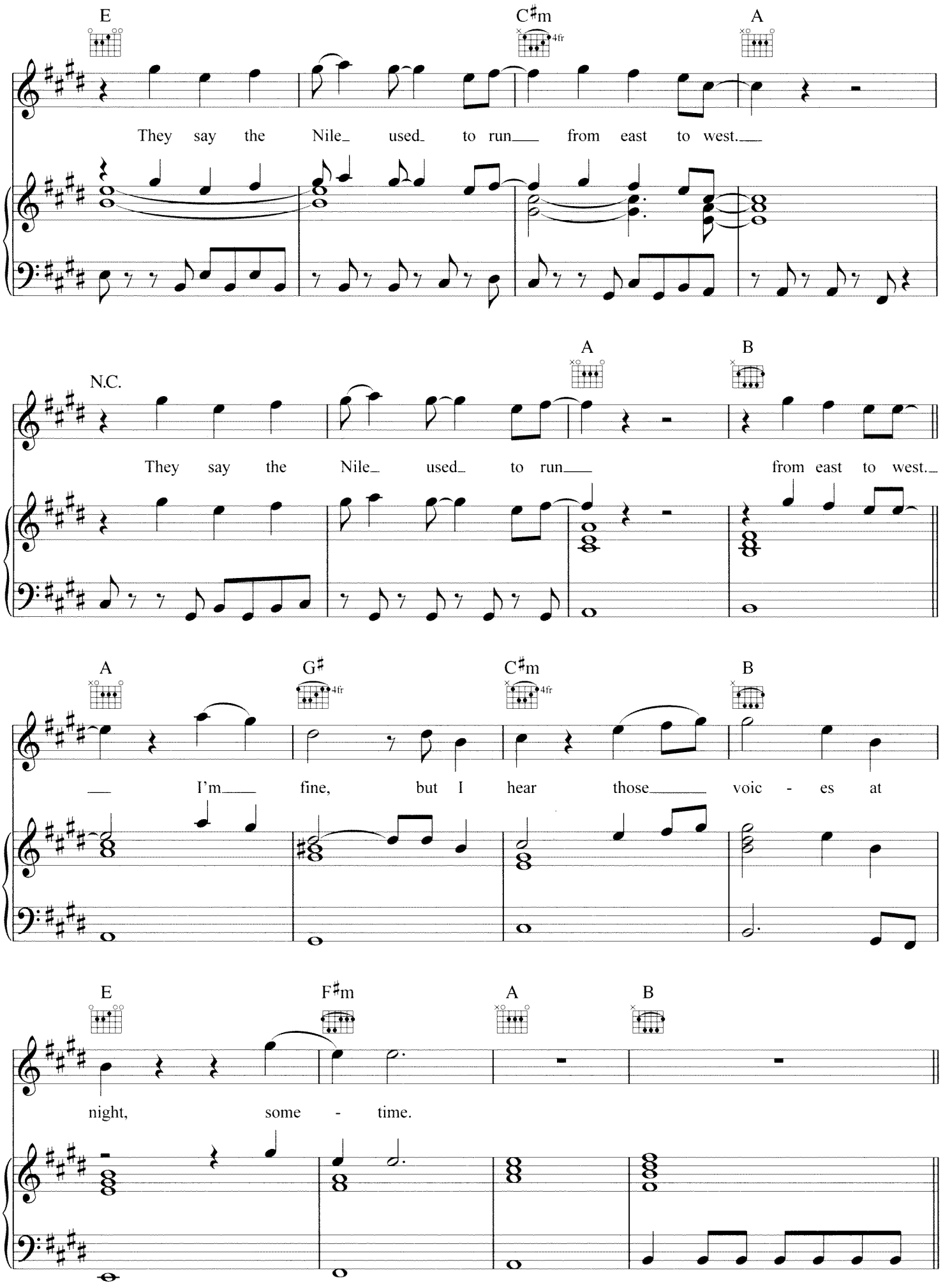
E
C♯m
4fr
A
They say the Nile used to run from east to west.
N.C.
A
B
They say the Nile used to run from east to west.
A
G♯
4fr
C♯m
4fr
B
I'm fine, but I hear those voic - es at
E
F♯m
A
B
night, some - time.

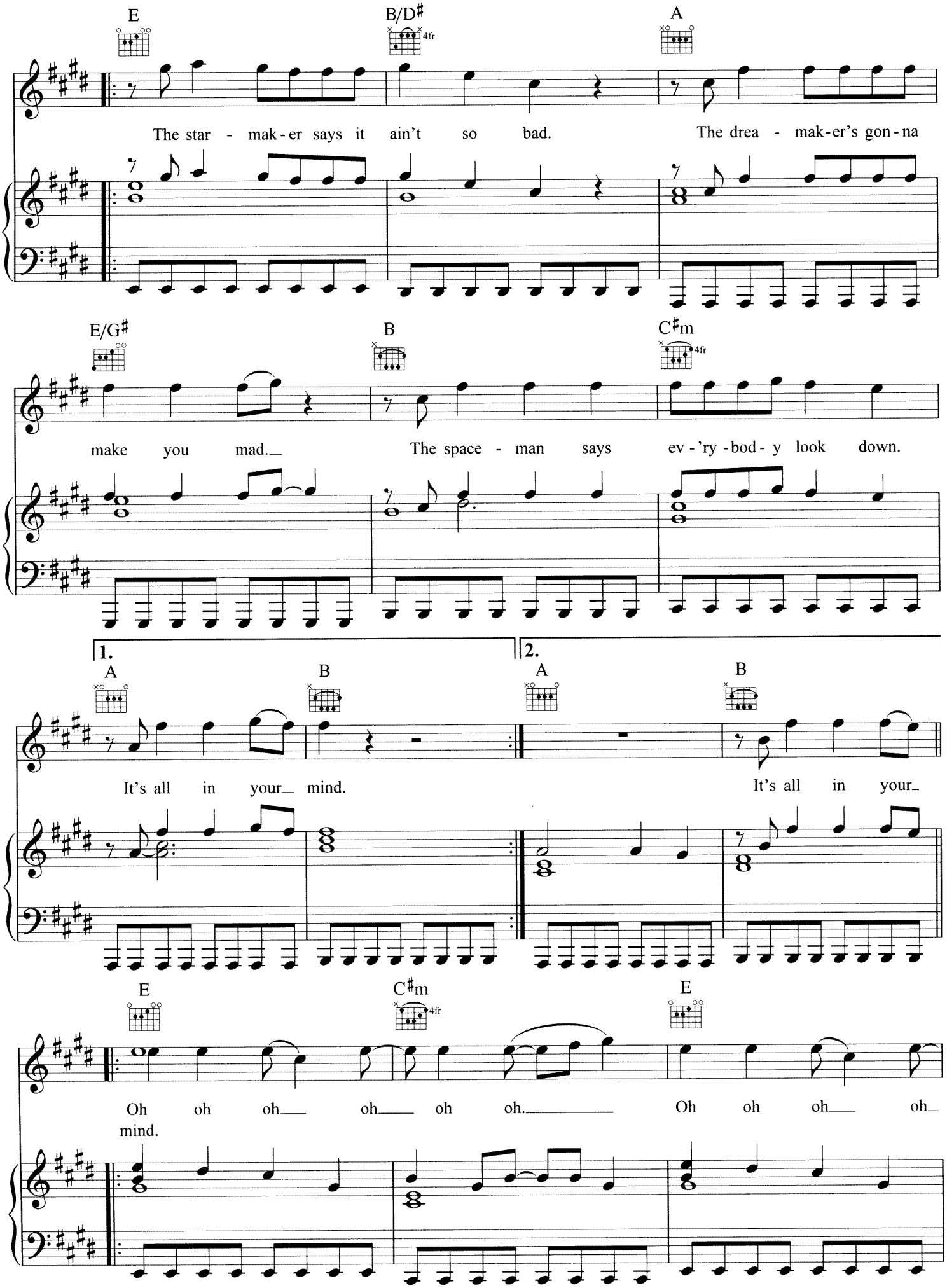
E
B/D♯
A
The star - mak - er says it ain't so bad.
The drea - mak-er's gon - na
E/G♯
B
C♯m
make you mad.
The space - man says ev - 'ry - bod - y look down.
1.
2.
A
B
A
B
It's all in your mind.
It's all in your
E
C♯m
E
Oh oh oh oh oh oh.
Oh oh oh oh
mind.

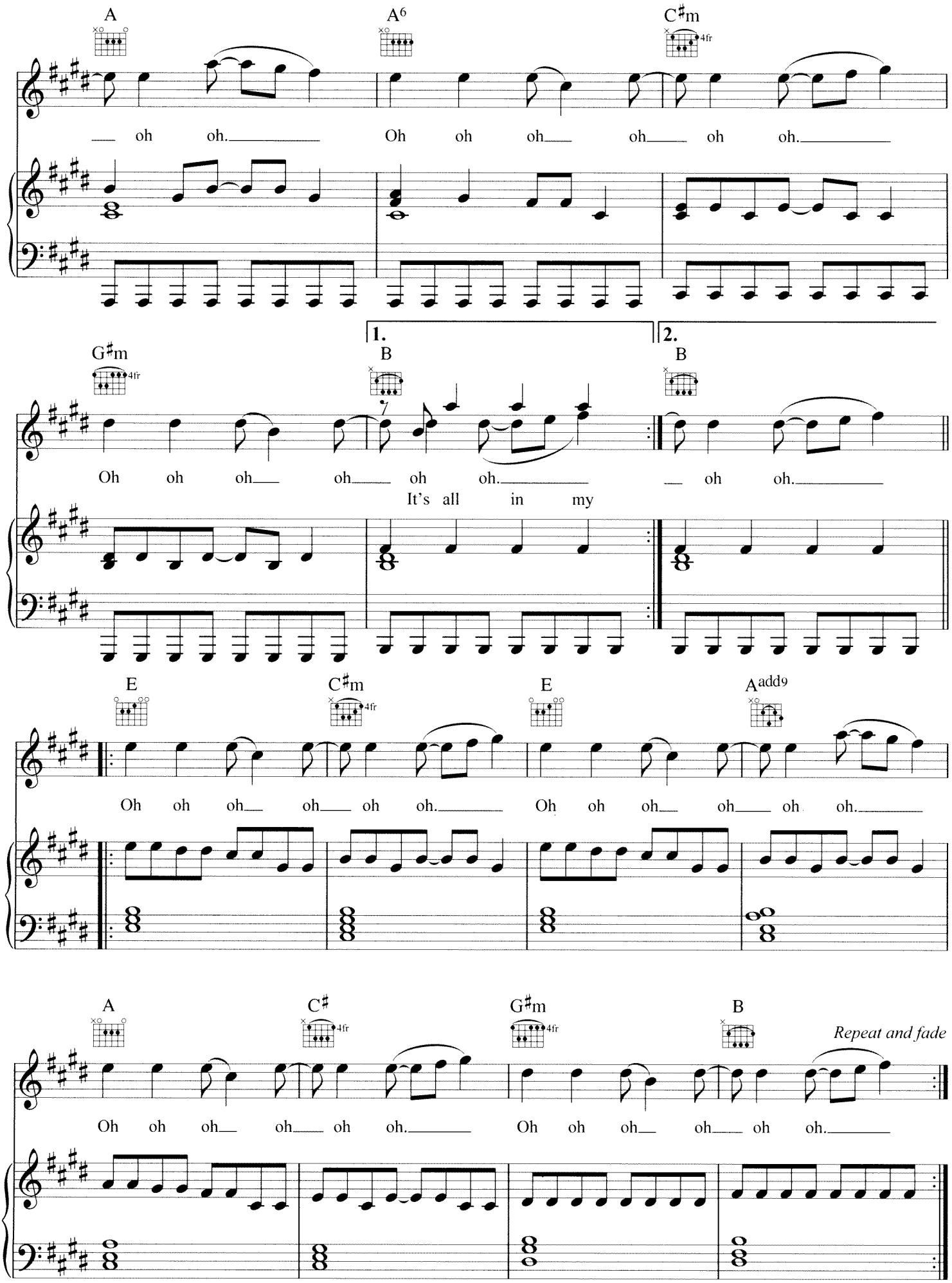
A
A6
C♯m
4fr
oh oh. Oh oh oh oh oh oh.
G♯m
4fr
1.
B
2.
B
Oh oh oh oh oh oh.
It's all in my
oh oh.
E
C♯m
4fr
E
Aadd9
Oh oh oh oh oh oh. Oh oh oh oh oh oh.
A
C♯
4fr
G♯m
4fr
B
Repeat and fade
Oh oh oh oh oh oh. Oh oh oh oh oh oh.

JOY RIDE

Lyrics by Brandon Flowers
Music by Brandon Flowers, Dave Keuning,
Mark Stoermer & Ronnie Vannucci

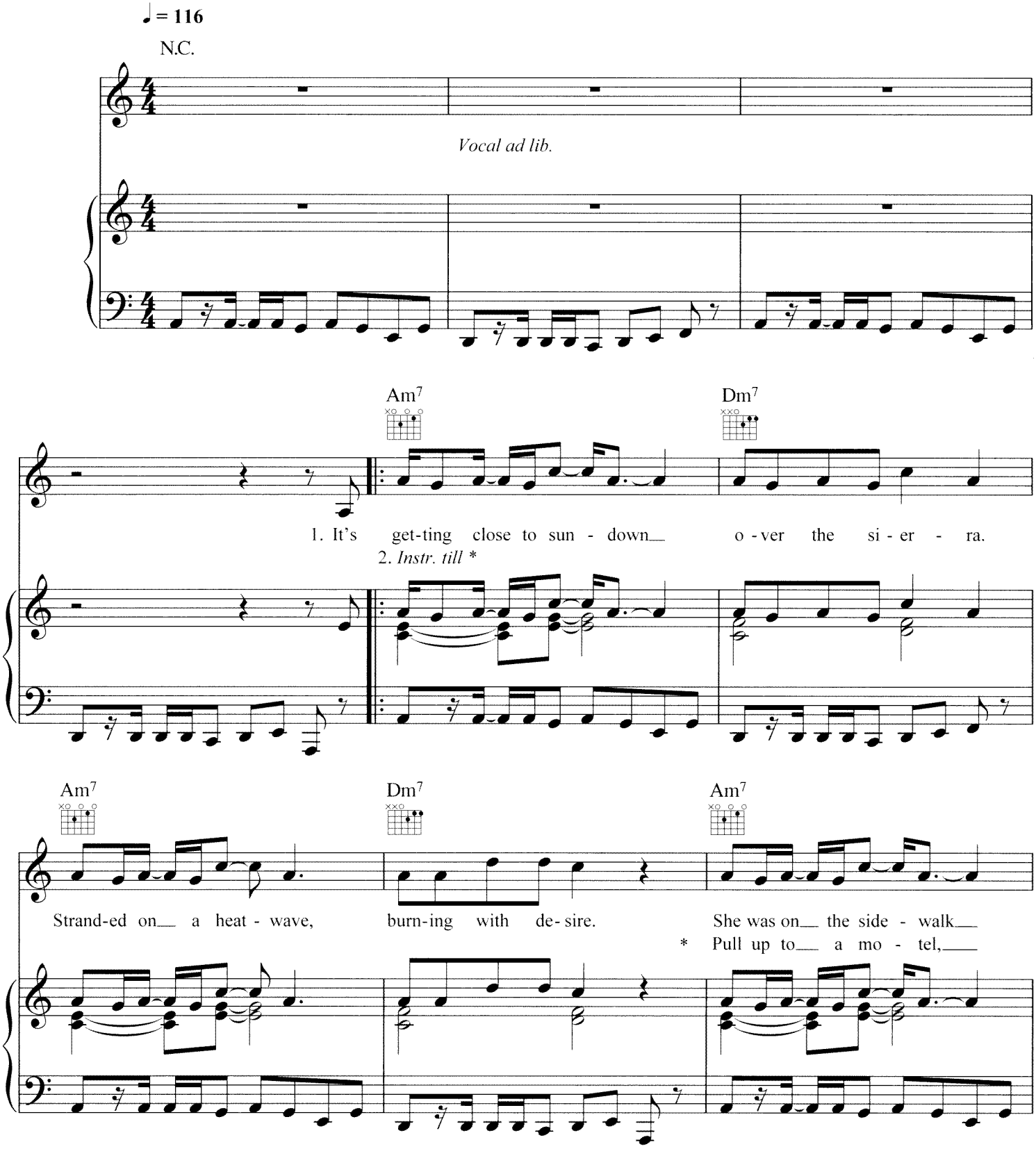

© Copyright 2008 Universal Music Publishing Limited.
All rights in Germany administered by Universal Music Publ. GmbH.
All Rights Reserved. International Copyright Secured.

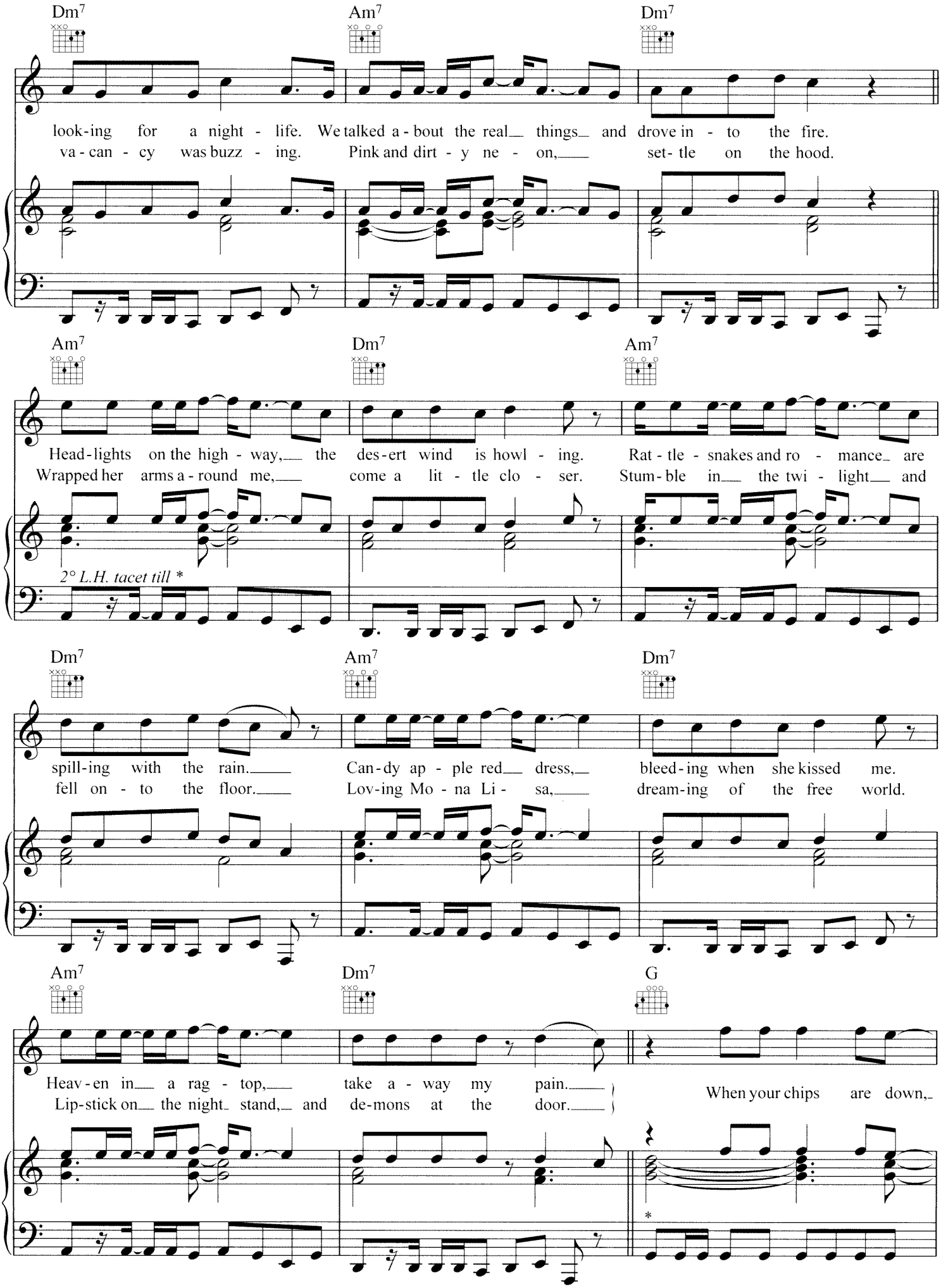
Dm7
Am7
Dm7
look-ing for a night - life. We talked a - bout the real things and drove in - to the fire.
va - can - cy was buzz - ing. Pink and dirt - y ne - on, set- tle on the hood.
Am7
Dm7
Am7
Head-lights on the high - way, the des-ert wind is howl - ing. Rat - tle - snakes and ro - mance are
Wrapped her arms a - round me, come a lit - tle clo - ser. Stum-ble in the twi - light and
2° L.H. tacet till *
Dm7
Am7
Dm7
spill-ing with the rain. Can-dy ap - ple red dress, bleed-ing when she kissed me.
fell on - to the floor. Lov-ing Mo - na Li - sa, dream-ing of the free world.
Am7
Dm7
G
Heav-en in a rag - top, take a - way my pain.
Lip-stick on the night stand, and de-mons at the door.
When your chips are down,
*

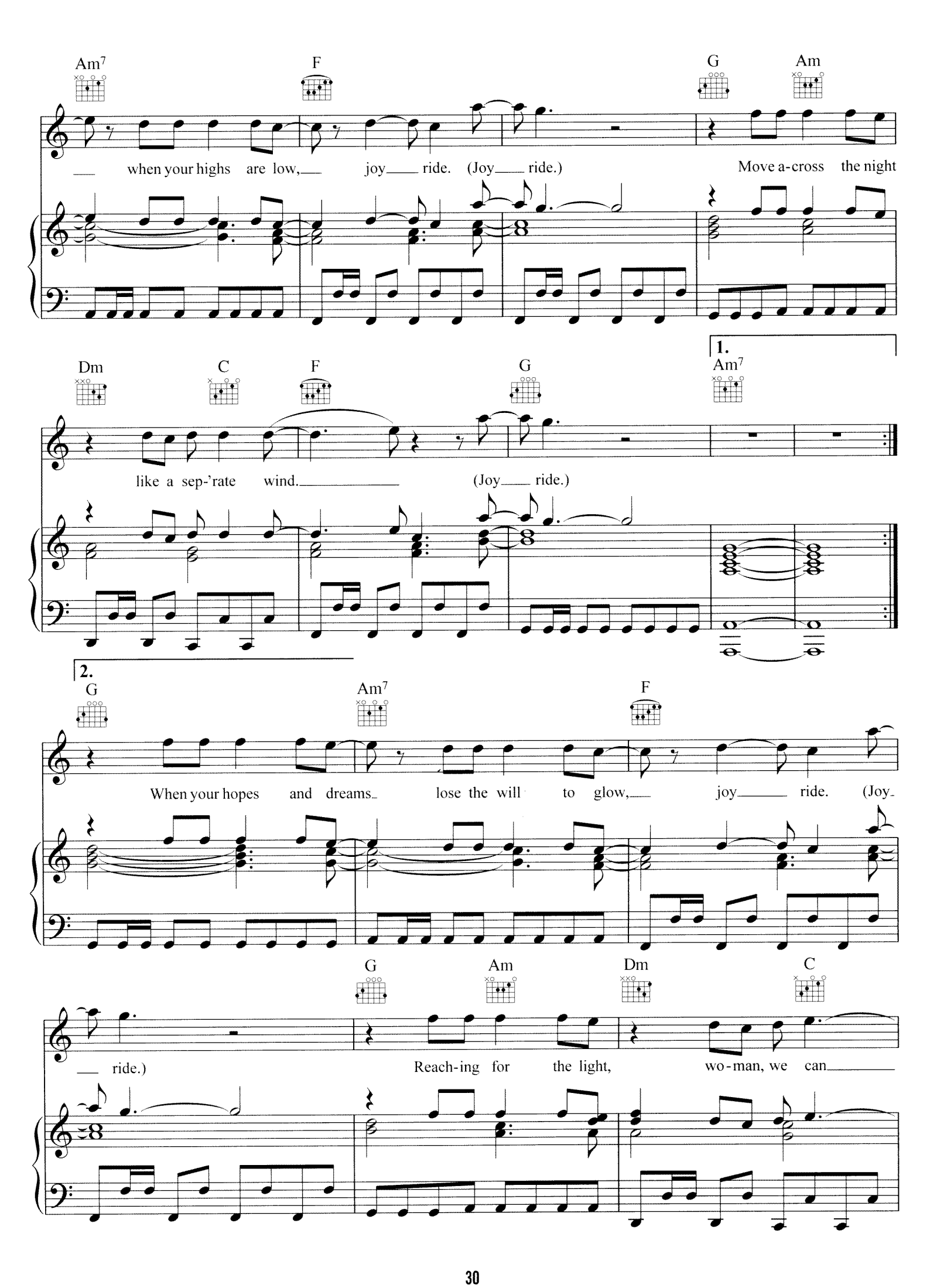
Am7
F
G
Am
when your highs are low, joy ride. (Joy ride.)
Move a-cross the night
Dm
C
F
G
1.
Am7
like a sep-'rate wind. (Joy ride.)
2.
G
Am7
F
When your hopes and dreams lose the will to glow, joy ride. (Joy
ride.)
G
Am
Dm
C
Reach-ing for the light, wo-man, we can

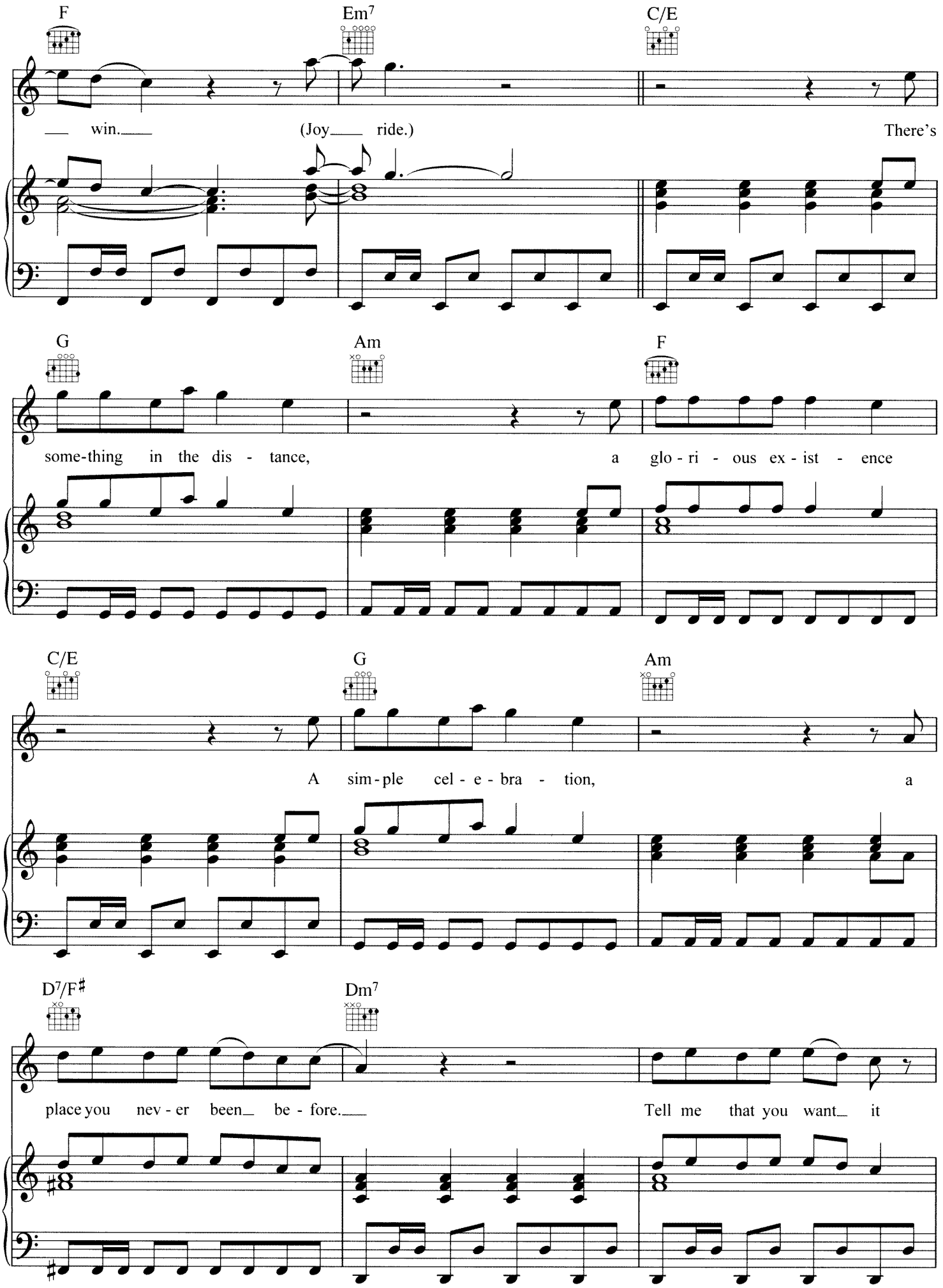
F
Em7
C/E
win.
(Joy ride.)
There's
G
Am
F
some-thing in the dis - tance,
a glo - ri - ous ex - ist - ence
C/E
G
Am
A sim - ple cel - e - bra - tion,
a
D7/F♯
Dm7
place you nev - er been be - fore.
Tell me that you want it

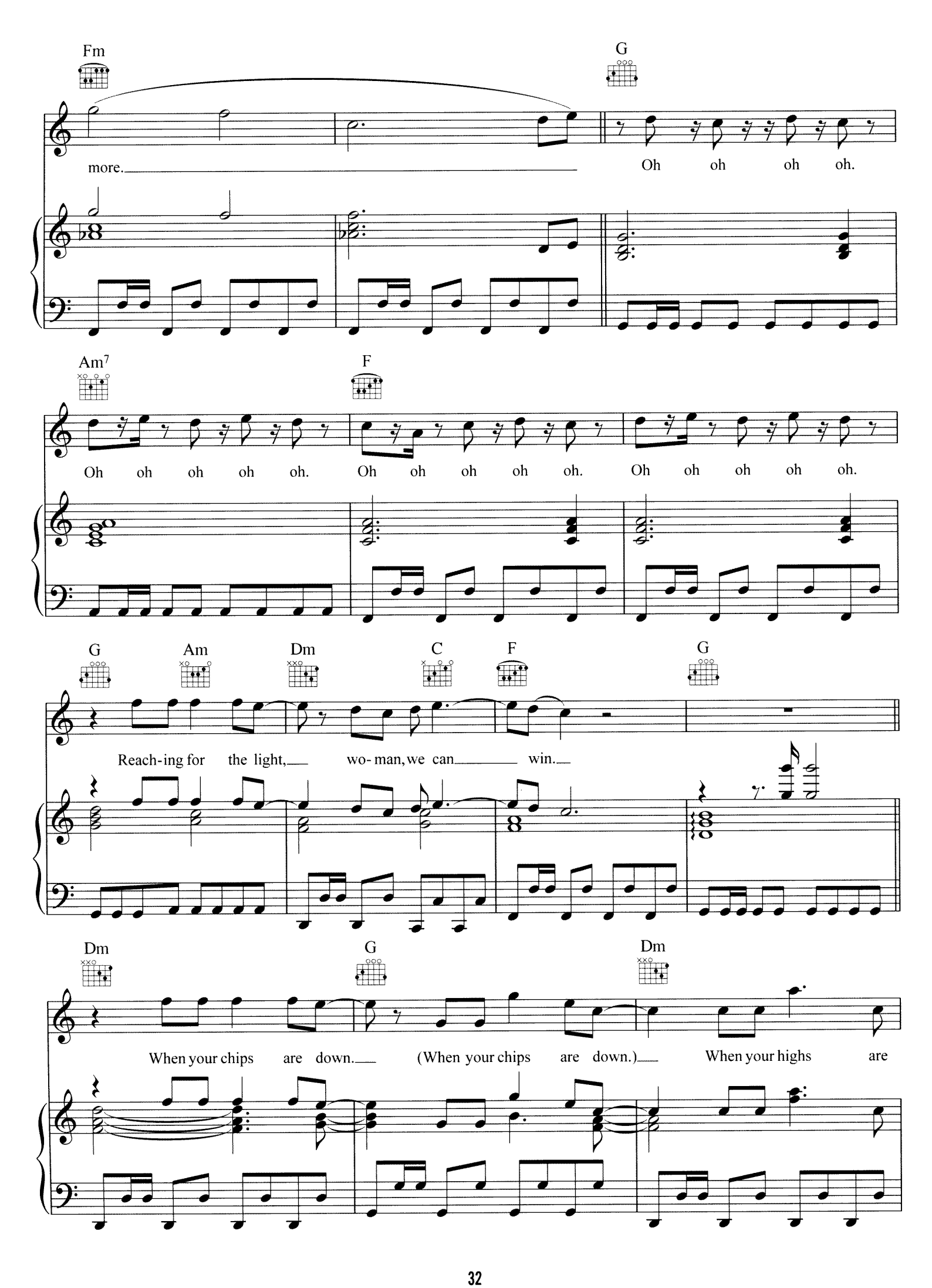
Fm
G
more.
Oh oh oh oh.
Am7
F
Oh oh oh oh oh.
Oh oh oh oh oh.
Oh oh oh oh oh.
G
Am
Dm
C
F
G
Reach-ing for the light,
wo- man, we can
win.
Dm
G
Dm
When your chips are down.
(When your chips are down.)
When your highs are

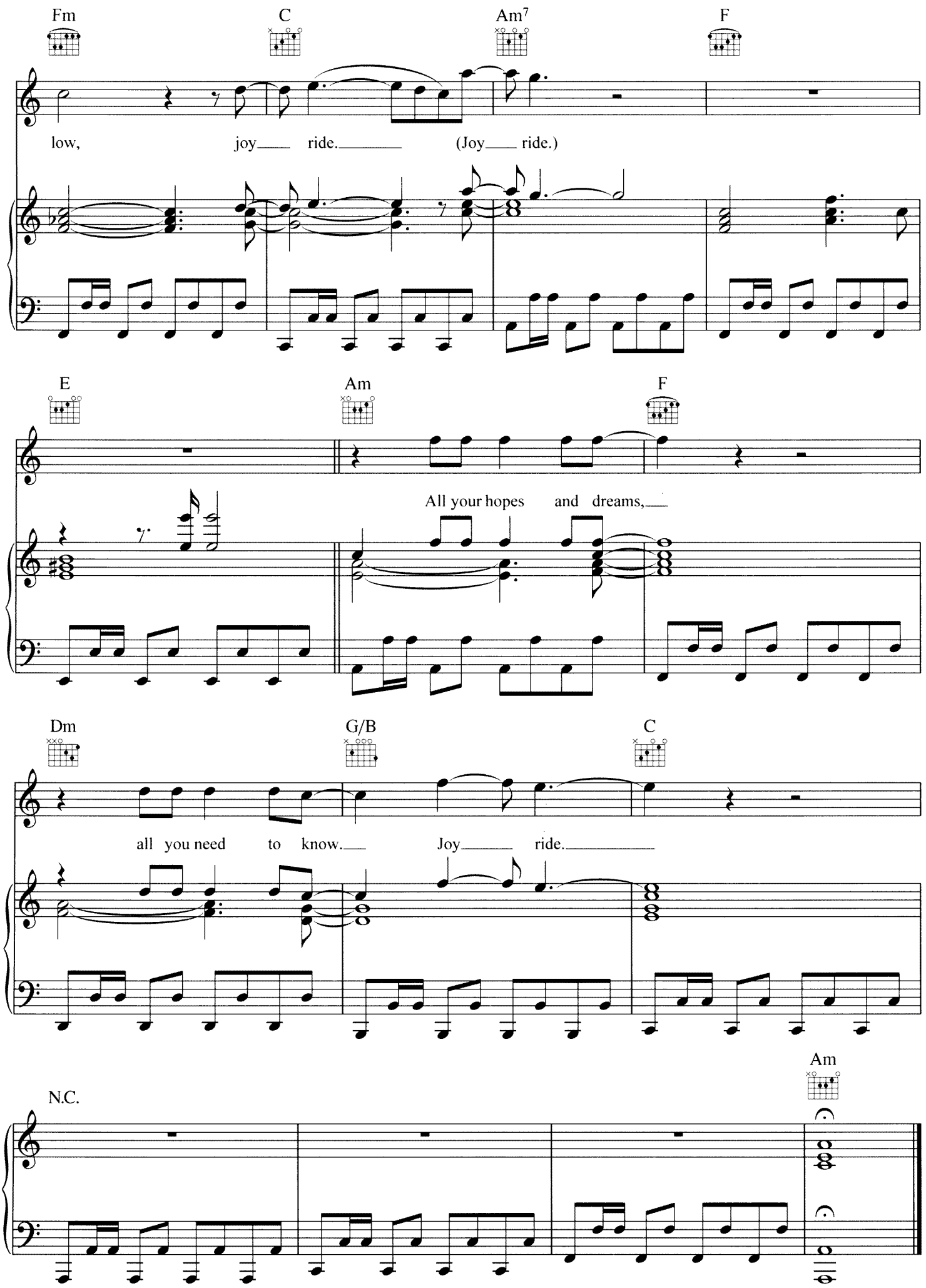
Fm
C
Am7
F
low, joy ride. (Joy ride.)
E
Am
F
All your hopes and dreams,
Dm
G/B
C
all you need to know. Joy ride.
N.C.
Am

A DUSTLAND FAIRYTALE

Lyrics by Brandon Flowers
Music by Brandon Flowers, Dave Keuning,
Mark Stoermer & Ronnie Vannucci

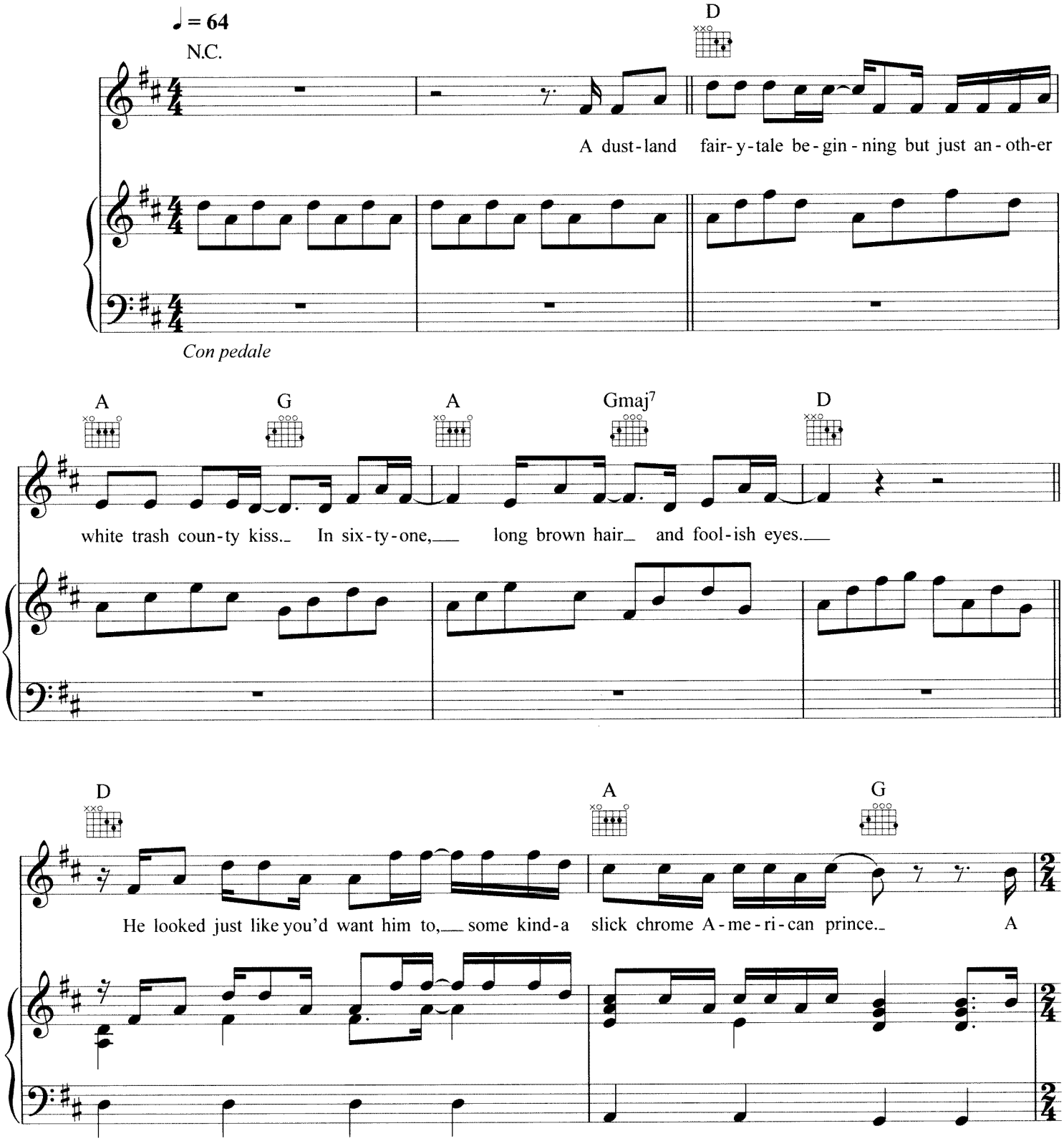

© Copyright 2008 Universal Music Publishing Limited.
All rights in Germany administered by Universal Music Publ. GmbH.
All Rights Reserved. International Copyright Secured.

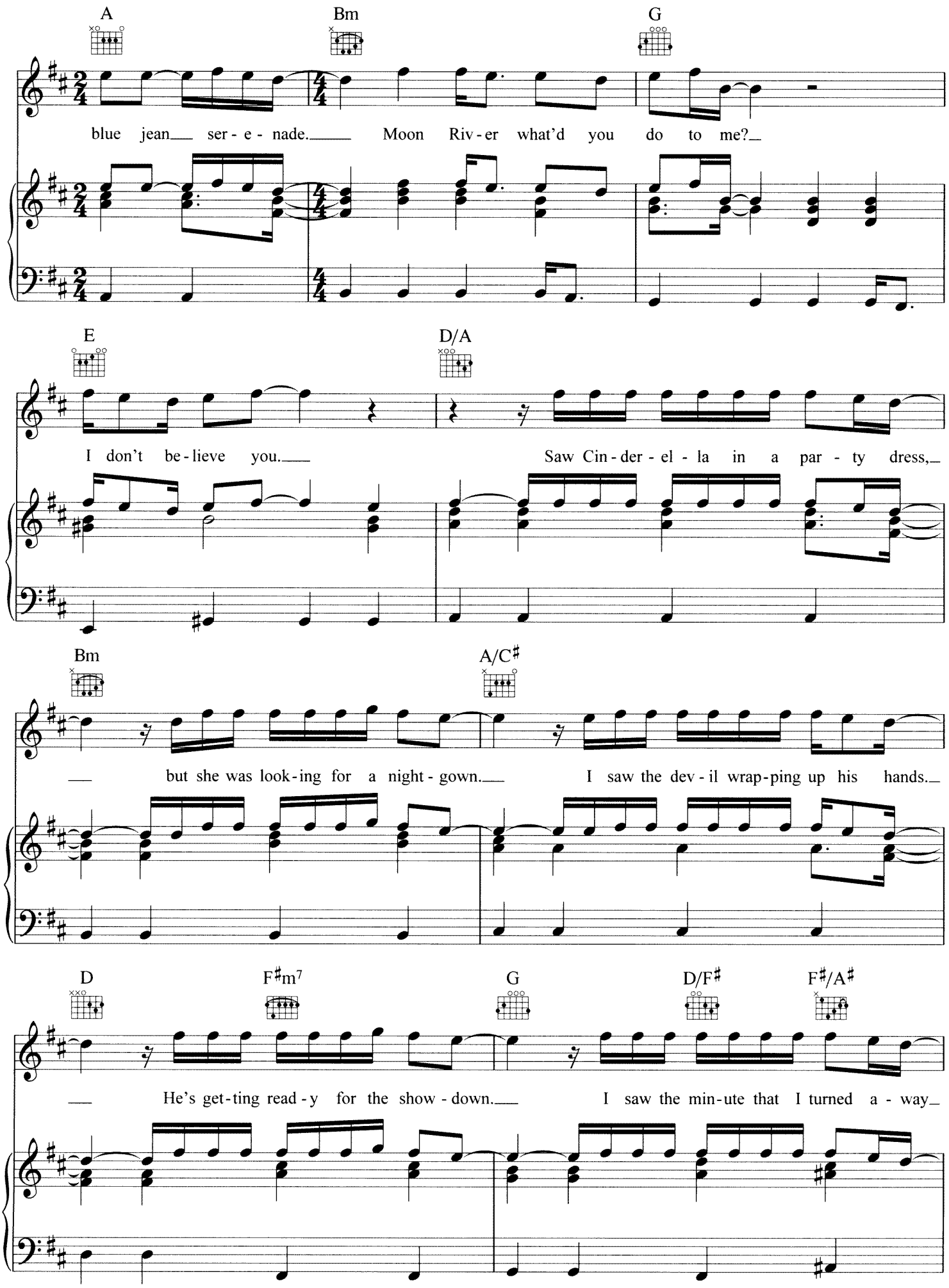
A
Bm
G
blue jean ser - e - nade. Moon Riv - er what'd you do to me?
E
D/A
I don't be - lieve you. Saw Cin - der - el - la in a par - ty dress,
Bm
A/C♯
but she was look - ing for a night - gown. I saw the dev - il wrap - ping up his hands.
D
F♯m7
G
D/F♯
F♯/A♯
He's get - ting read - y for the show - down. I saw the min - ute that I turned a - way

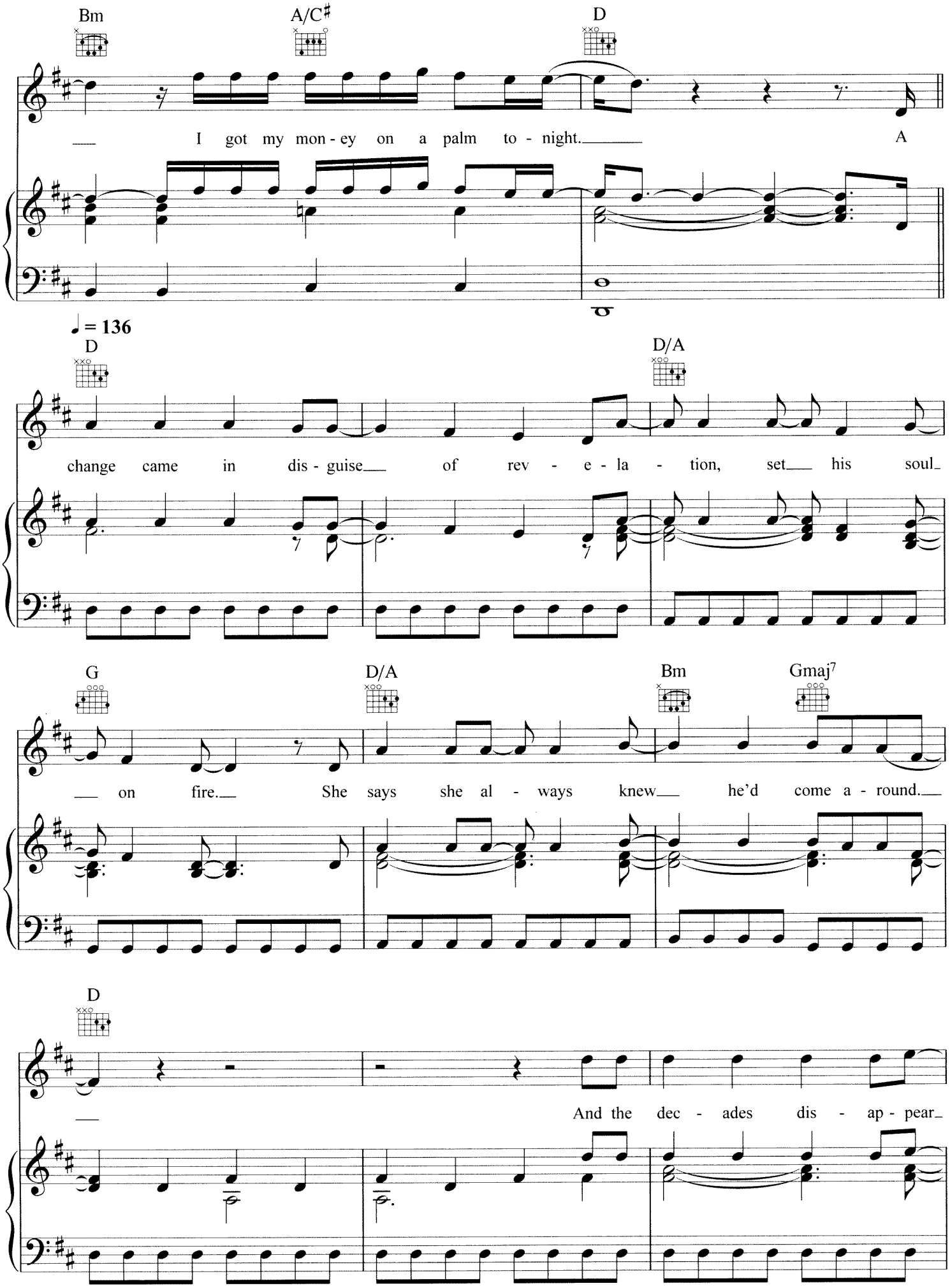
Bm
A/C♯
D
I got my mon - ey on a palm to - night.
A
♩ = 136
D
D/A
change came in dis - guise of rev - e - la - tion, set his soul
G
D/A
Bm
Gmaj7
on fire. She says she al - ways knew he'd come a - round.
D
And the dec - ades dis - ap - pear

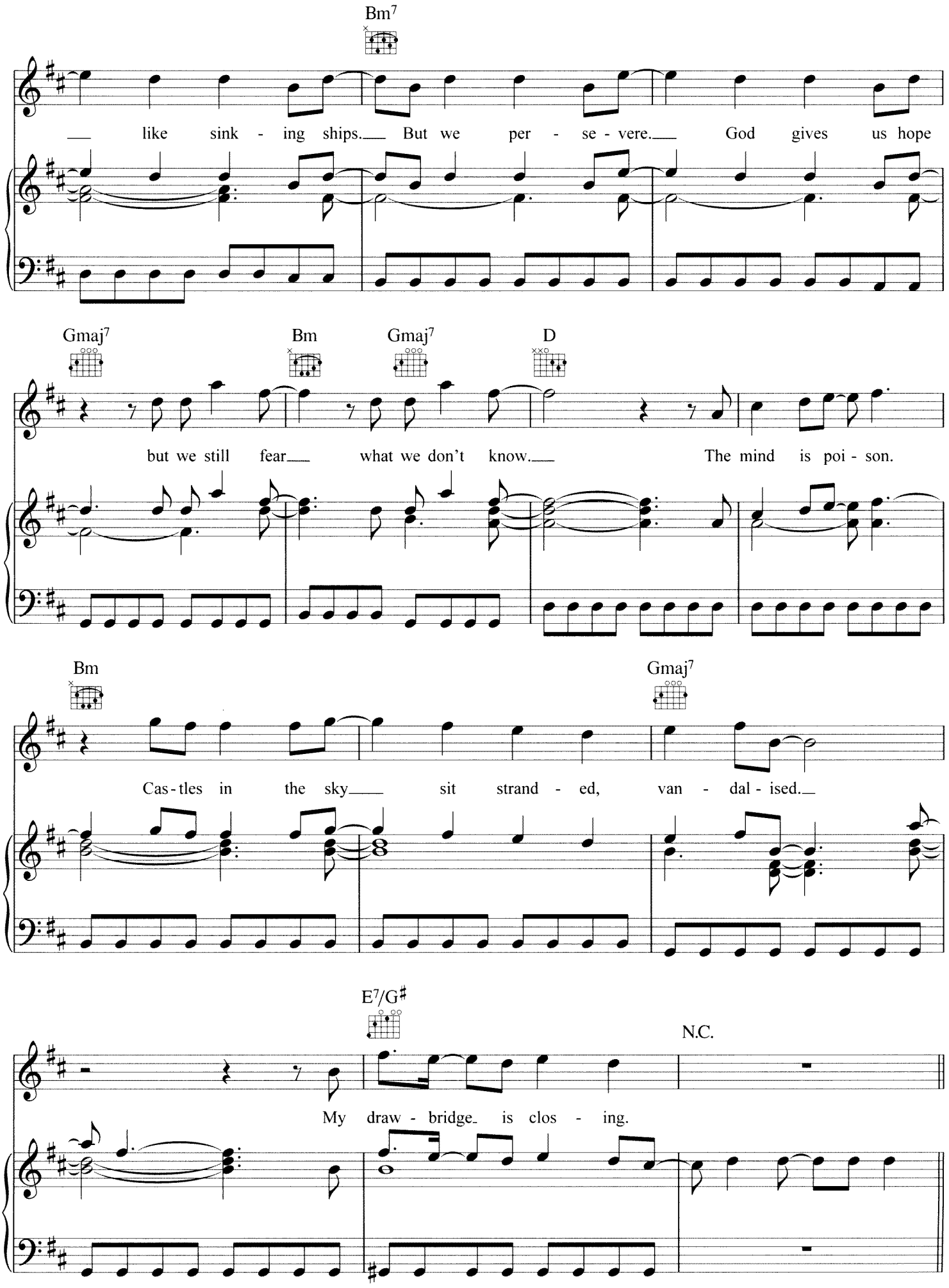
Bm7
like sink - ing ships. But we per - se - vere. God gives us hope
Gmaj7
Bm
Gmaj7
D
but we still fear what we don't know. The mind is poi - son.
Bm
Gmaj7
Cas - tles in the sky sit strand - ed, van - dal - ised.
E7/G♯
N.C.
My draw - bridge is clos - ing.

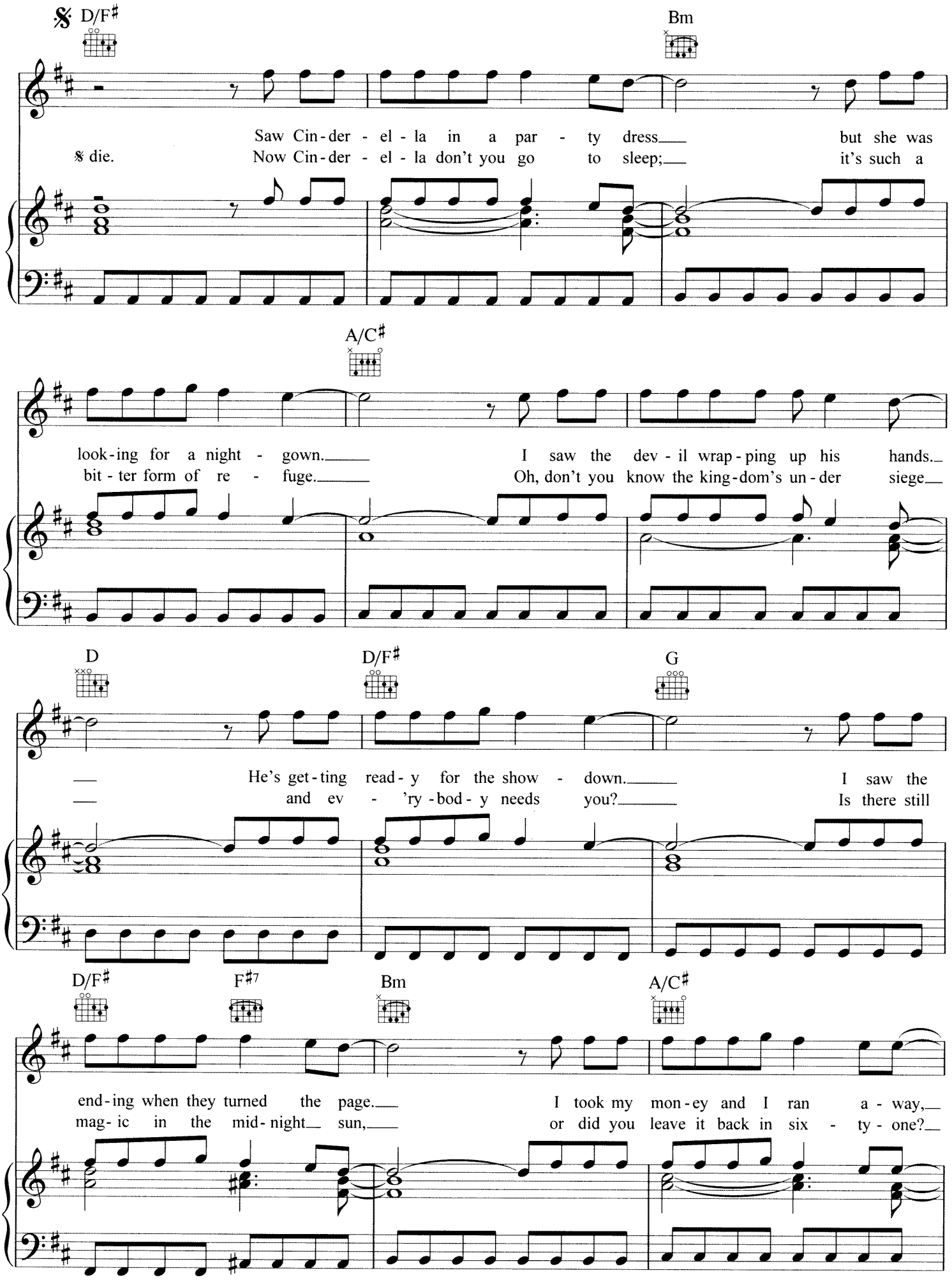
D/F♯
Bm
Saw Cin-der - el - la in a par - ty dress but she was
𝄋 die. Now Cin-der - el - la don't you go to sleep; it's such a
A/C♯
look-ing for a night - gown. I saw the dev - il wrap-ping up his hands.
bit - ter form of re - fuge. Oh, don't you know the king-dom's un - der siege
D
D/F♯
G
He's get-ting read - y for the show - down. I saw the
and ev - 'ry - bod - y needs you? Is there still
D/F♯
F♯7
Bm
A/C♯
end-ing when they turned the page. I took my mon-ey and I ran a - way,
mag- ic in the mid-night sun, or did you leave it back in six - ty - one?

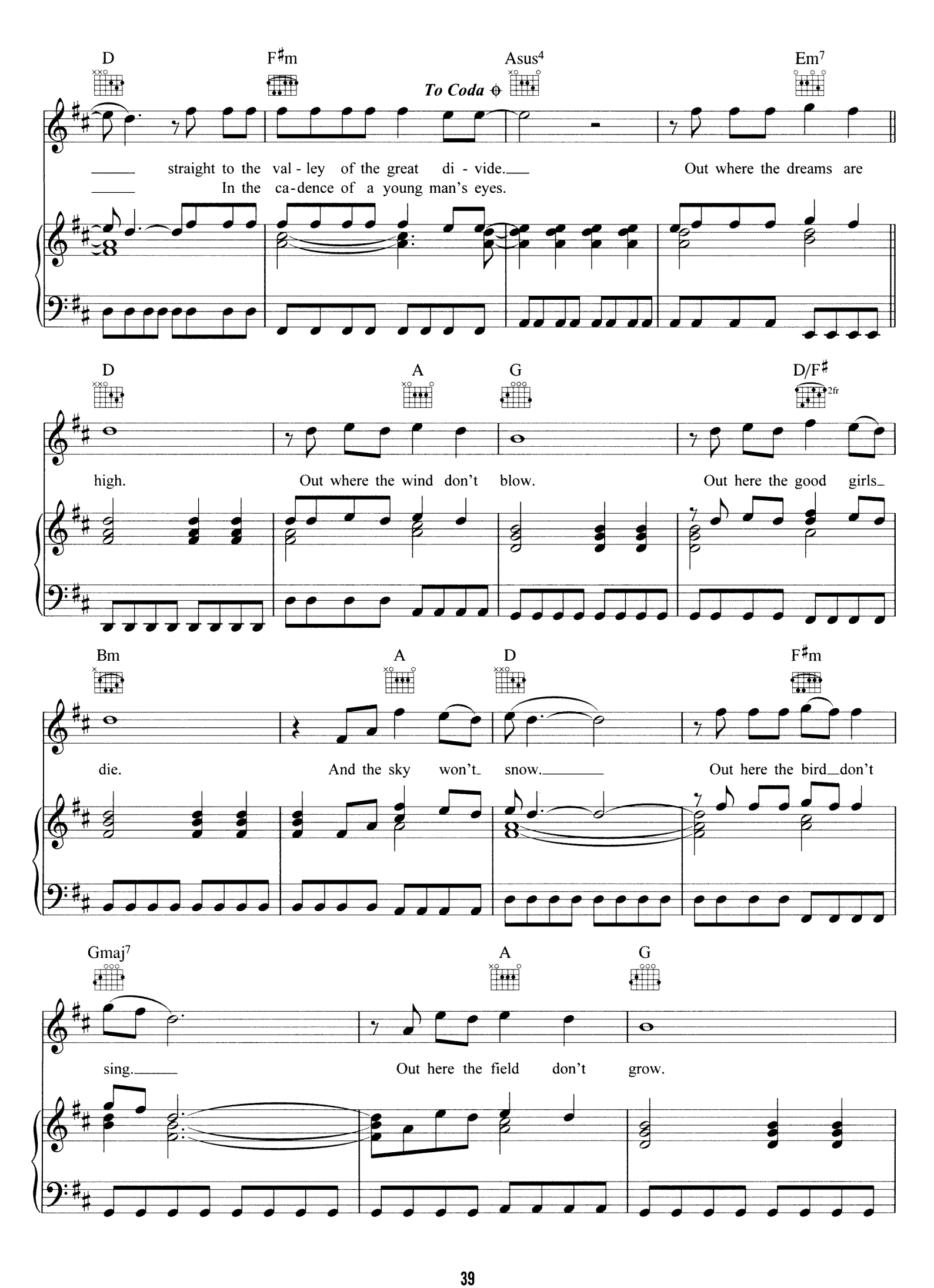
D
F♯m
Asus4
Em7
To Coda
straight to the val - ley of the great di - vide.
Out where the dreams are
In the ca-dence of a young man's eyes.
D
A
G
D/F♯
2fr
high.
Out where the wind don't blow.
Out here the good girls
Bm
A
D
F♯m
die.
And the sky won't snow.
Out here the bird don't
Gmaj7
A
G
sing.
Out here the field don't grow.

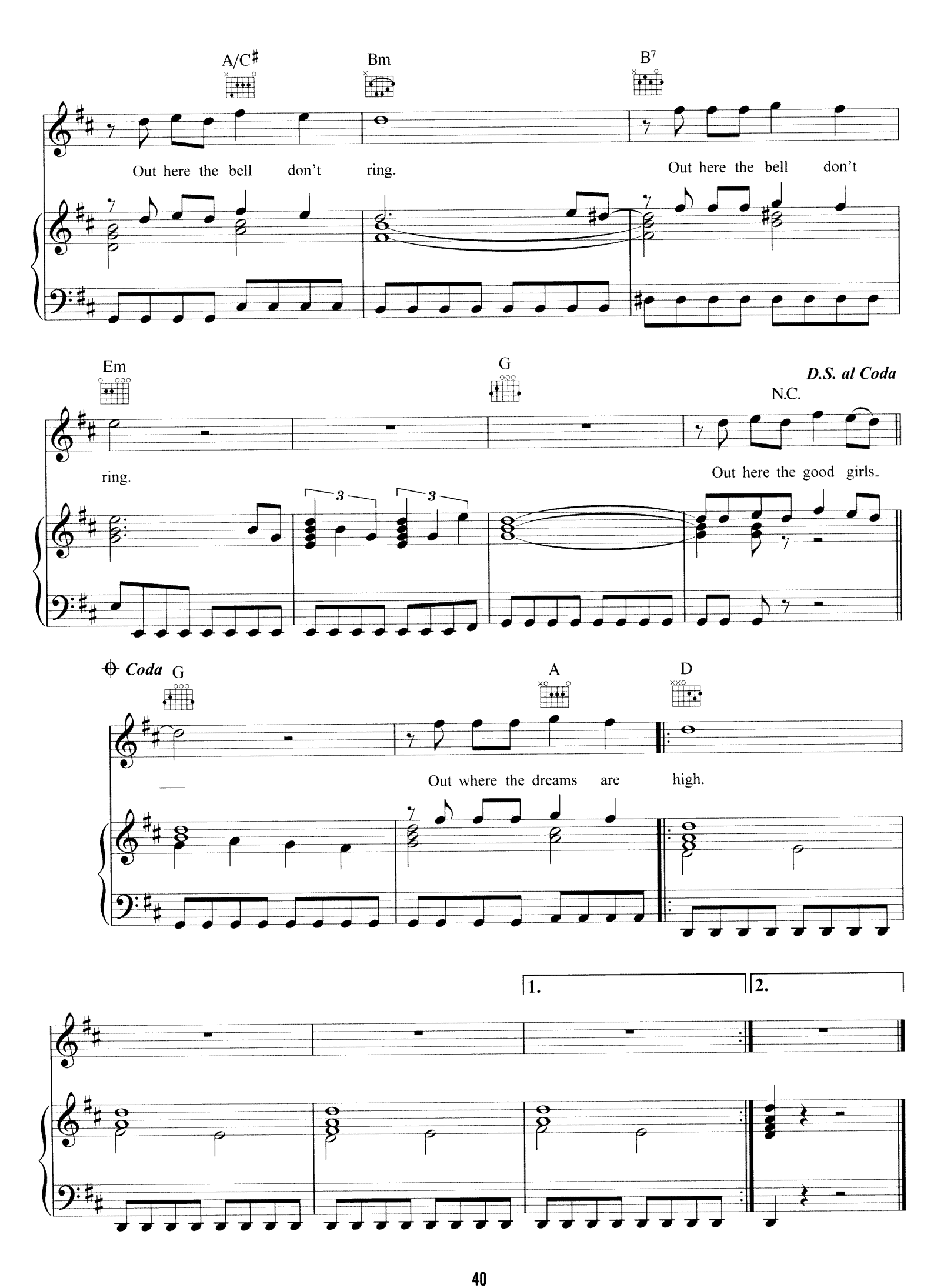
A/C♯
Bm
B7
Out here the bell don't ring.
Out here the bell don't
Em
G
D.S. al Coda
N.C.
ring.
Out here the good girls
Coda
G
A
D
Out where the dreams are high.
1.
2.

THIS IS YOUR LIFE

Lyrics by Brandon Flowers
Music by Brandon Flowers, Dave Keuning,
Mark Stoermer & Ronnie Vannucci

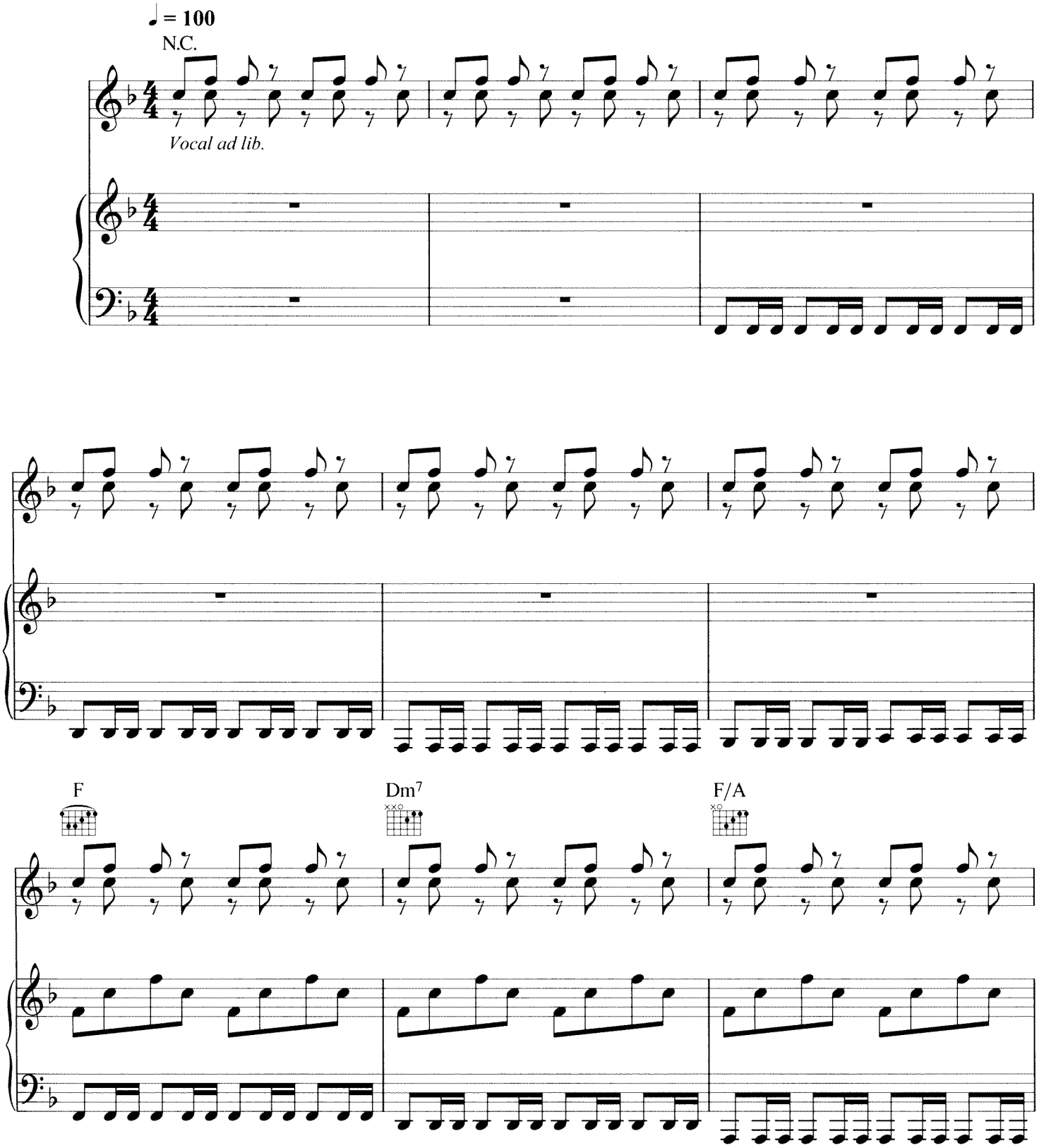

© Copyright 2008 Universal Music Publishing Limited.
All rights in Germany administered by Universal Music Publ. GmbH.
All Rights Reserved. International Copyright Secured.

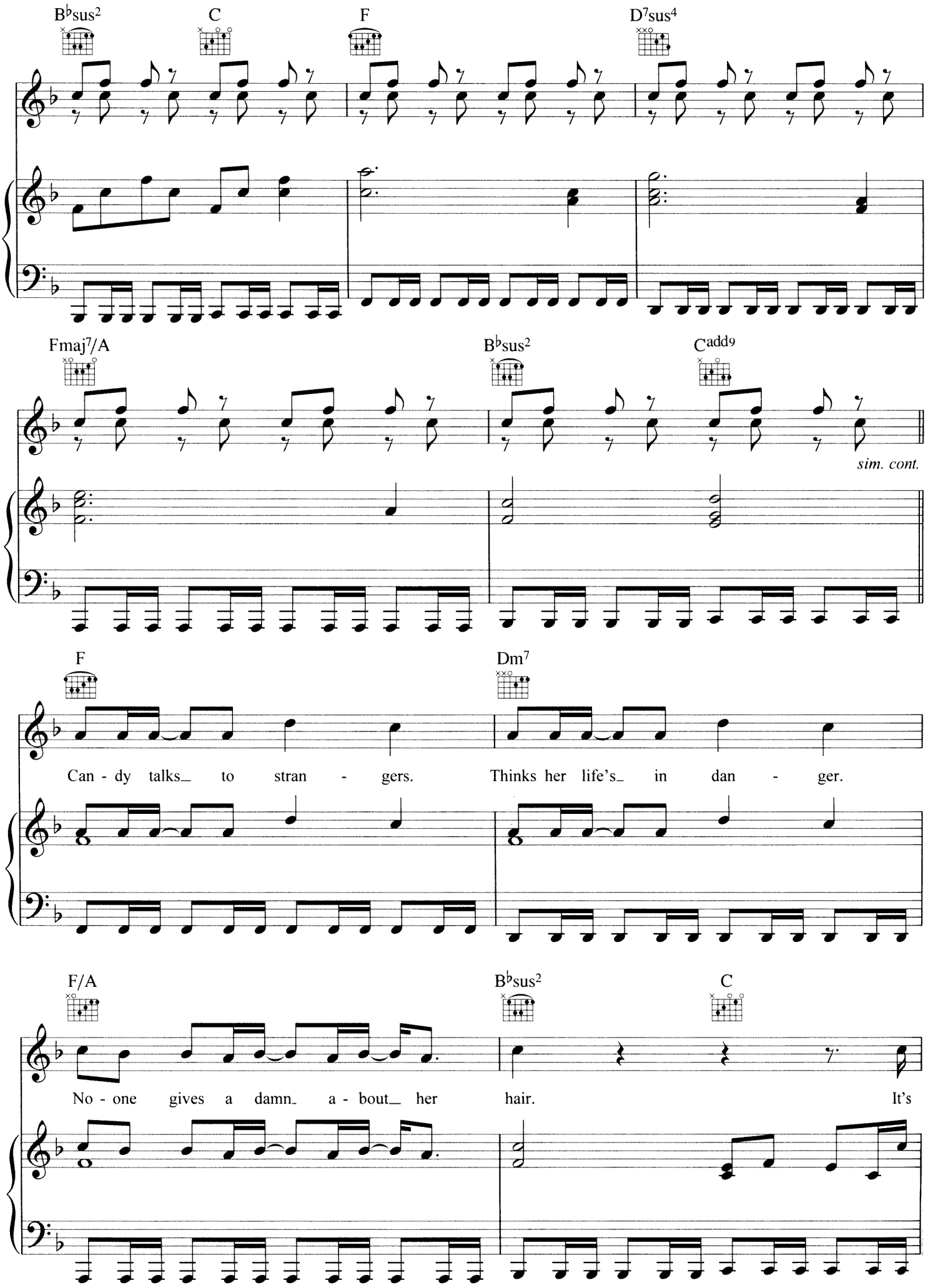
B♭sus2
C
F
D7sus4
Fmaj7/A
B♭sus2
Cadd9
sim. cont.
F
Dm7
Can - dy talks_ to stran - gers.
Thinks her life's_ in dan - ger.
F/A
B♭sus2
C
No - one gives a damn_ a - bout_ her hair.
It's

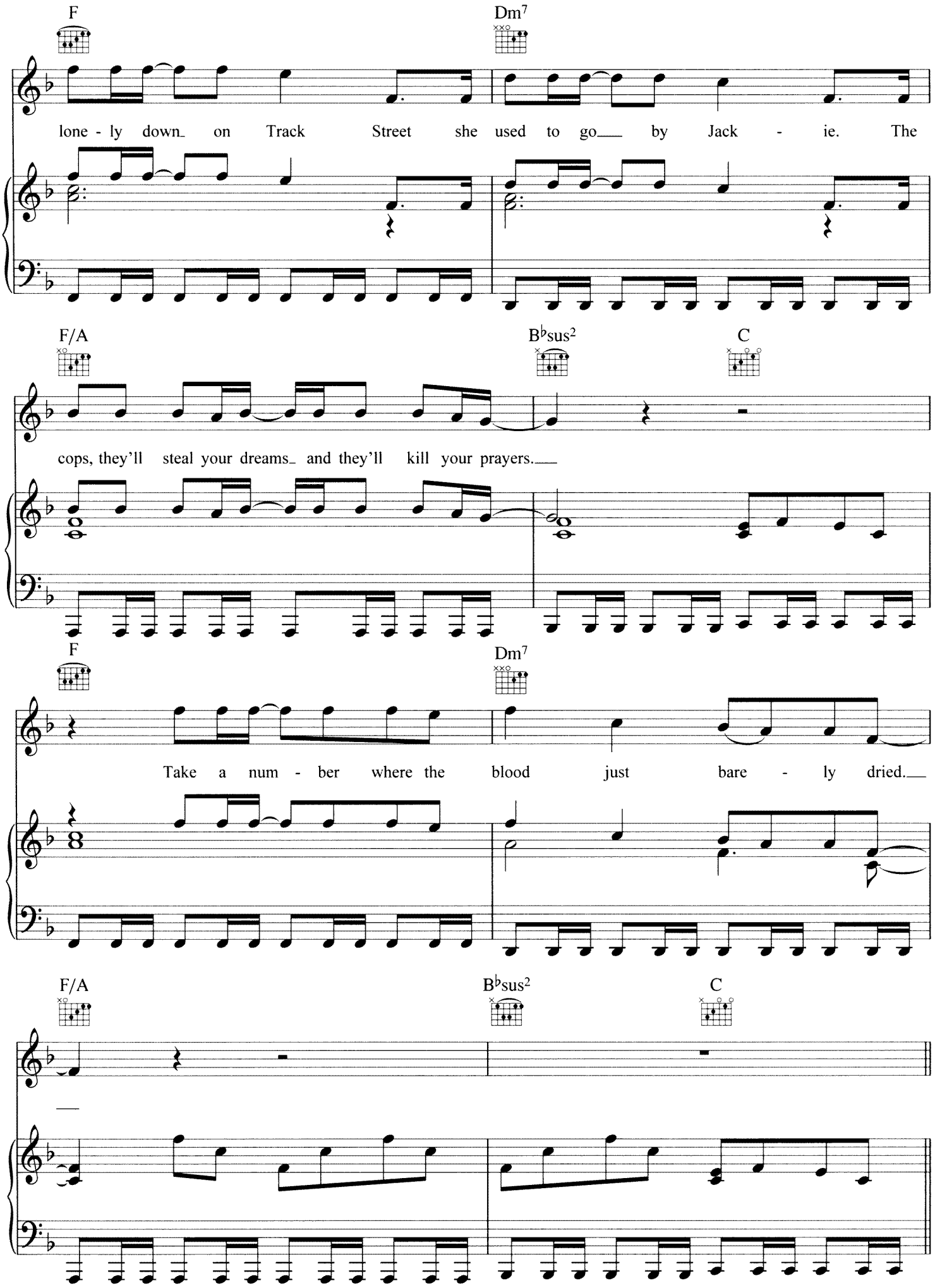
F
Dm7
lone - ly down on Track Street she used to go by Jack - ie. The
F/A
B♭sus2
C
cops, they'll steal your dreams and they'll kill your prayers.
F
Dm7
Take a num - ber where the blood just bare - ly dried.
F/A
B♭sus2
C

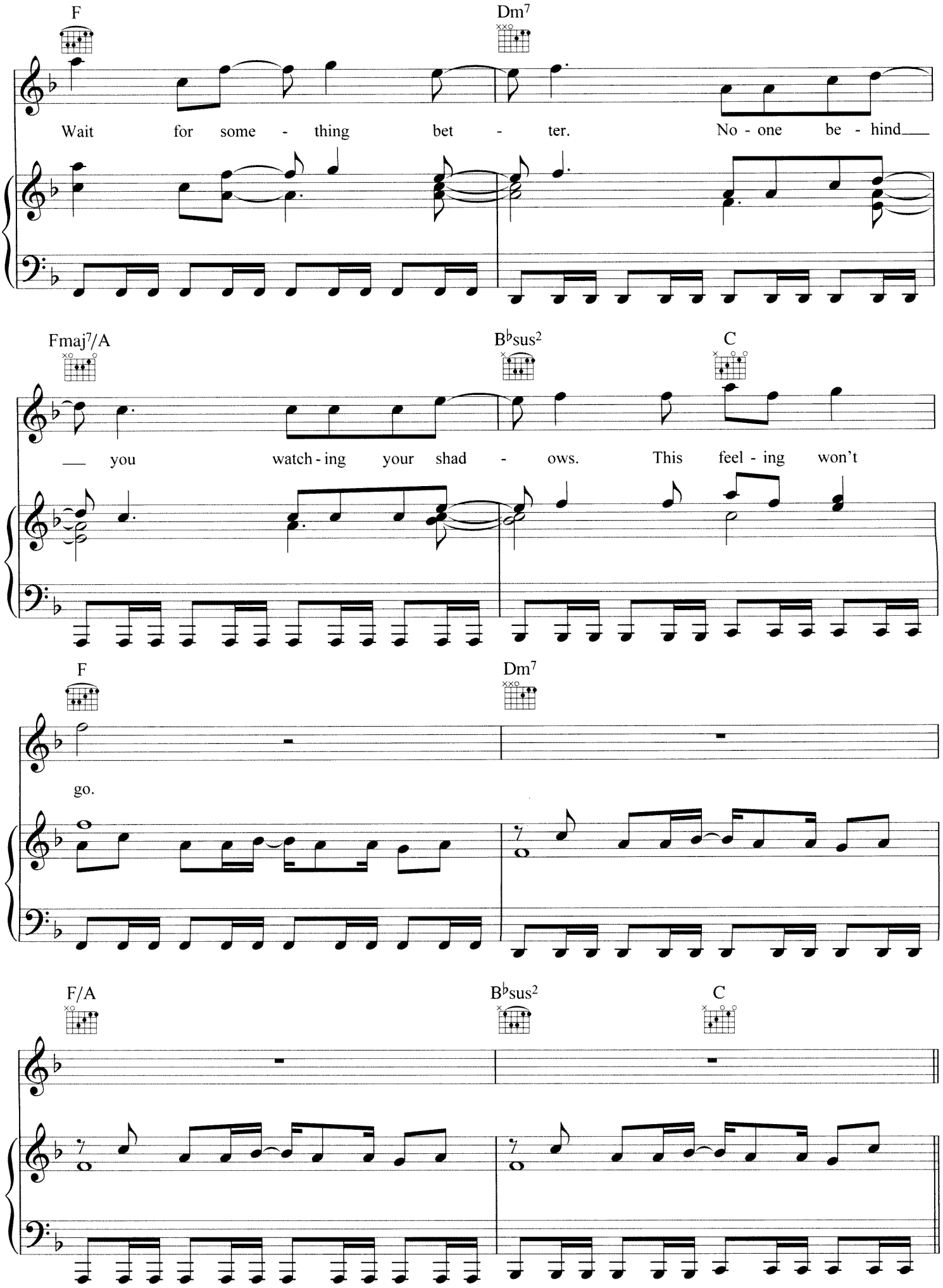
F
Dm7
Wait for some - thing bet - ter. No - one be - hind
Fmaj7/A
B♭sus2
C
you watch - ing your shad - ows. This feel - ing won't
F
Dm7
go.
F/A
B♭sus2
C

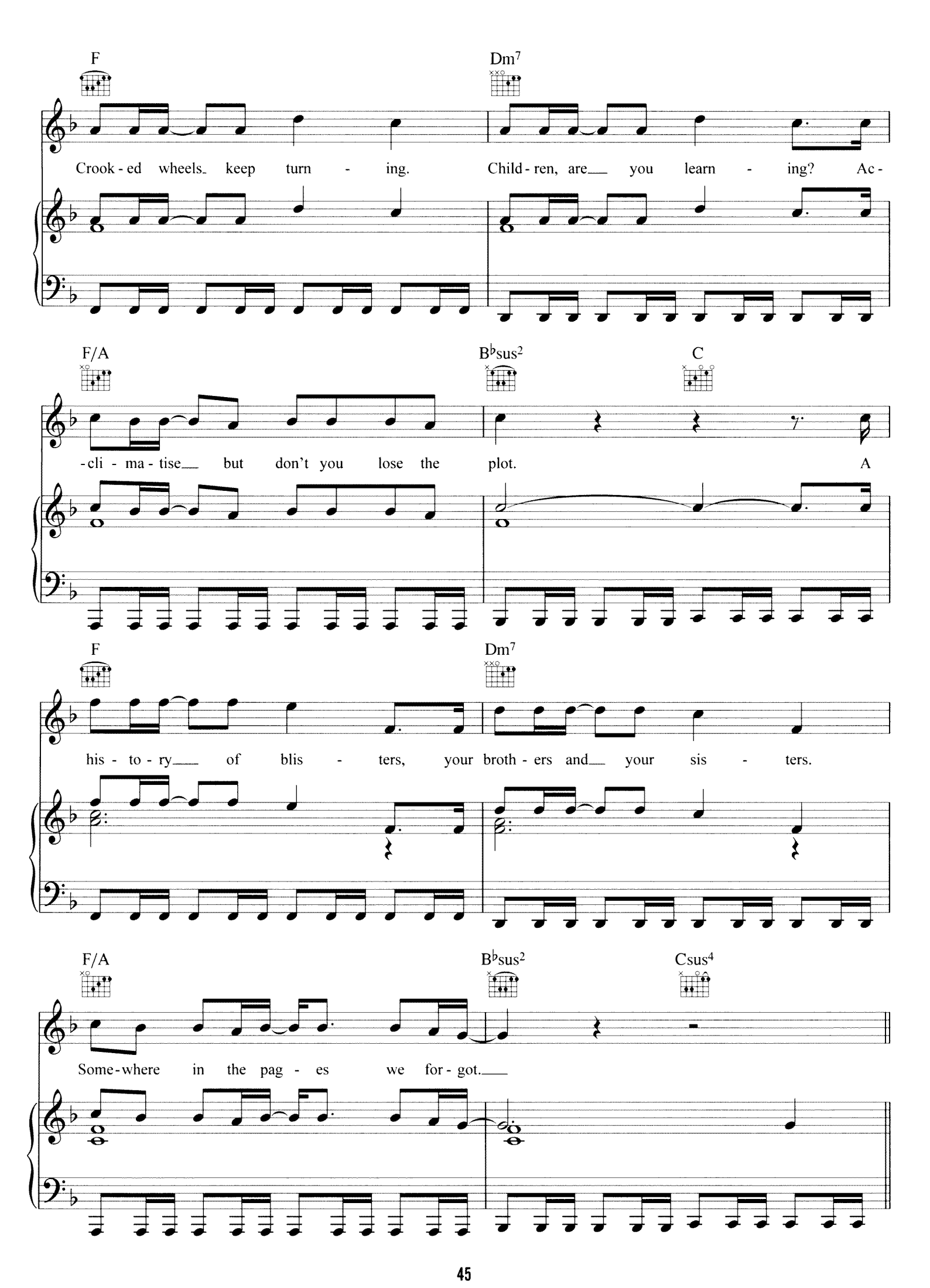
F
Dm7
Crook - ed wheels keep turn - ing. Child - ren, are you learn - ing? Ac -
F/A
B♭sus2
C
- cli - ma - tise but don't you lose the plot. A
F
Dm7
his - to - ry of blis - ters, your broth - ers and your sis - ters.
F/A
B♭sus2
Csus4
Some - where in the pag - es we for - got.

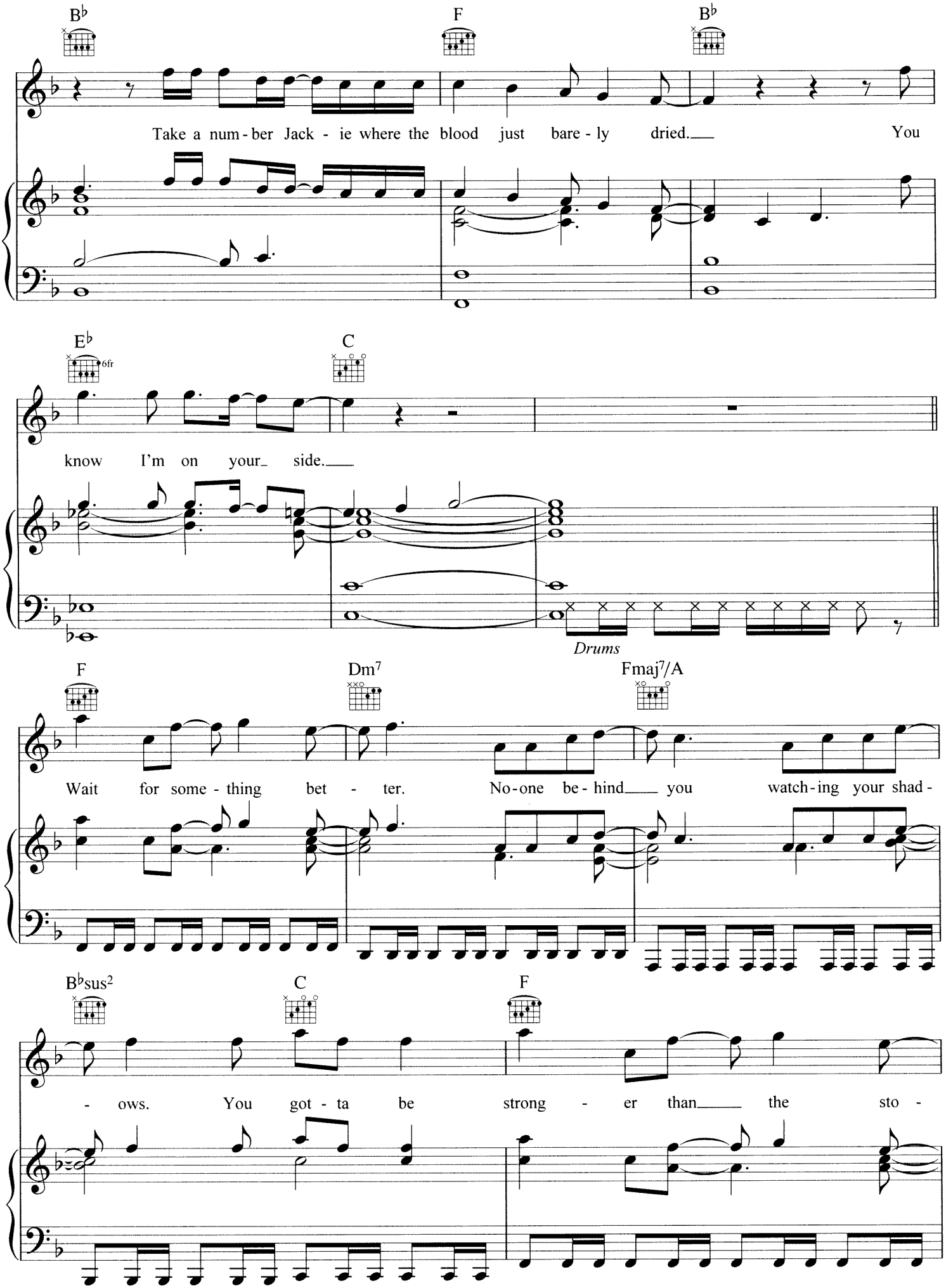
B♭
F
B♭
Take a num - ber Jack - ie where the blood just bare - ly dried. You
E♭
6fr
C
know I'm on your side.
Drums
F
Dm7
Fmaj7/A
Wait for some - thing bet - ter. No-one be - hind you watch-ing your shad -
B♭sus2
C
F
- ows. You got - ta be strong - er than the sto -

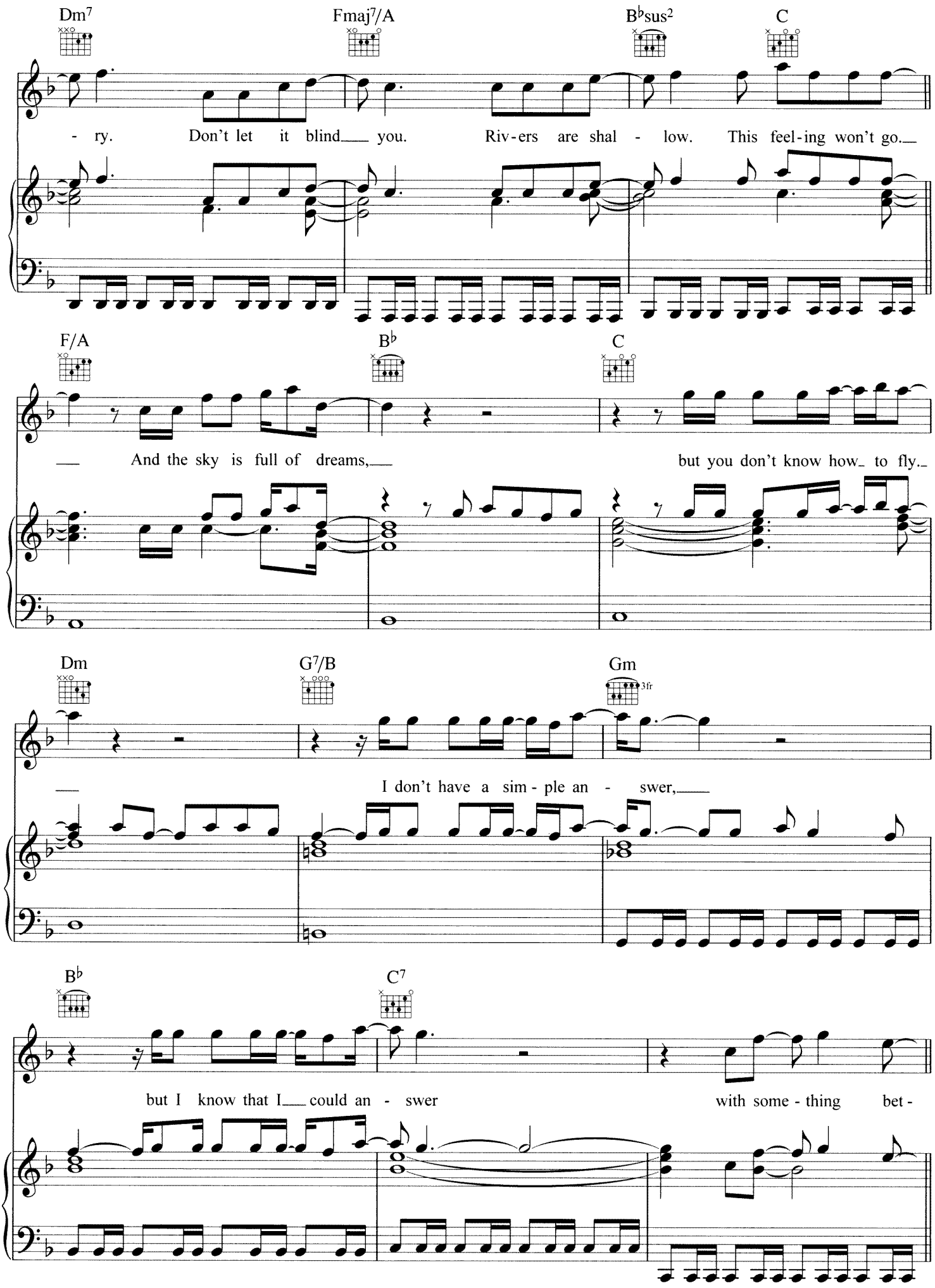
Dm7
Fmaj7/A
B♭sus2
C
- ry. Don't let it blind you. Riv-ers are shal - low. This feel-ing won't go.
F/A
B♭
C
And the sky is full of dreams, but you don't know how to fly.
Dm
G7/B
Gm
3fr
I don't have a sim - ple an - swer,
B♭
C7
but I know that I could an - swer with some - thing bet -

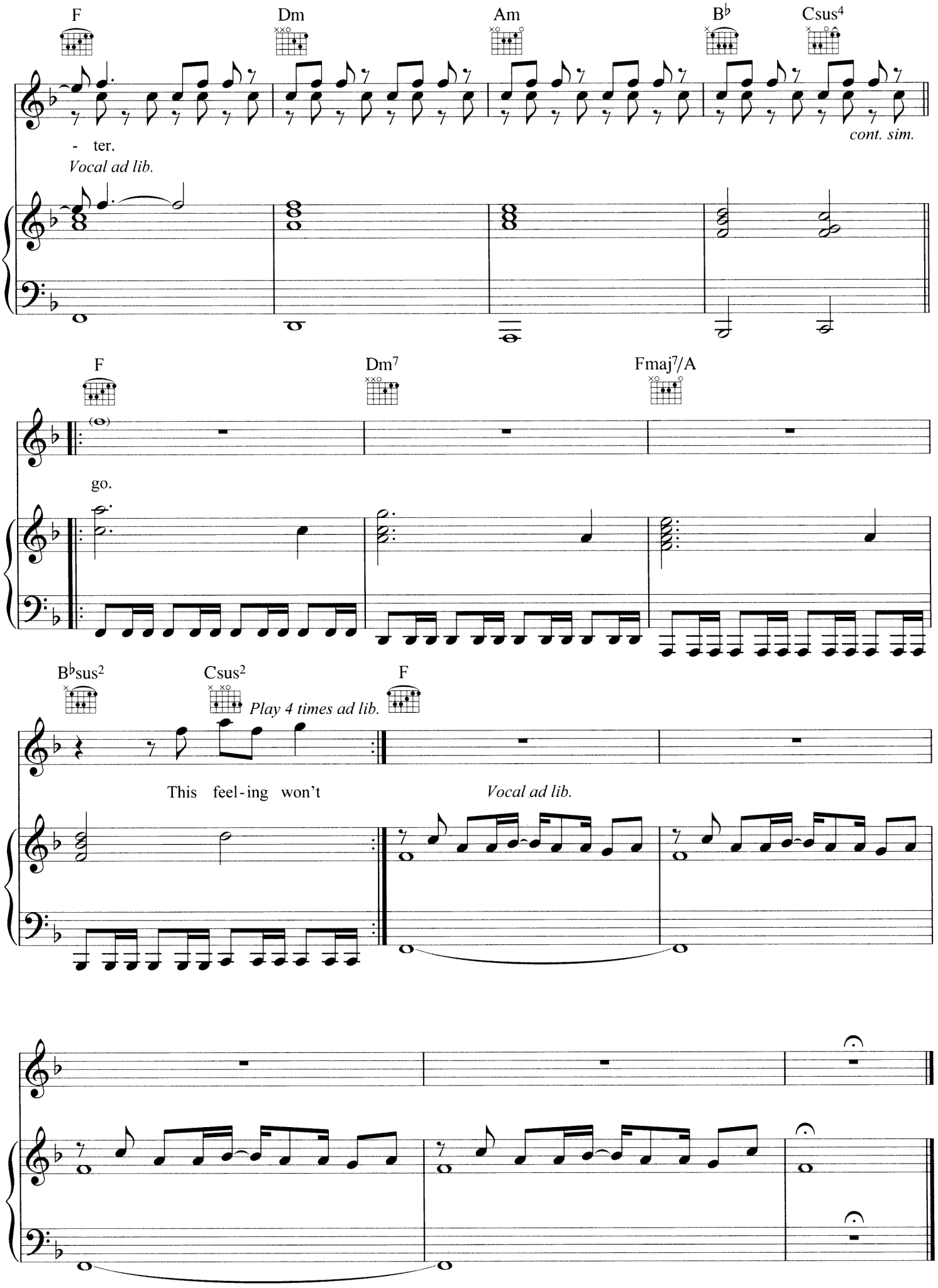
F
Dm
Am
B♭
Csus4
- ter.
cont. sim.
Vocal ad lib.
F
Dm7
Fmaj7/A
go.
B♭sus2
Csus2
Play 4 times ad lib.
F
This feel-ing won't
Vocal ad lib.

I CAN'T STAY

Lyrics by Brandon Flowers
Music by Brandon Flowers, Dave Keuning,
Mark Stoermer & Ronnie Vannucci

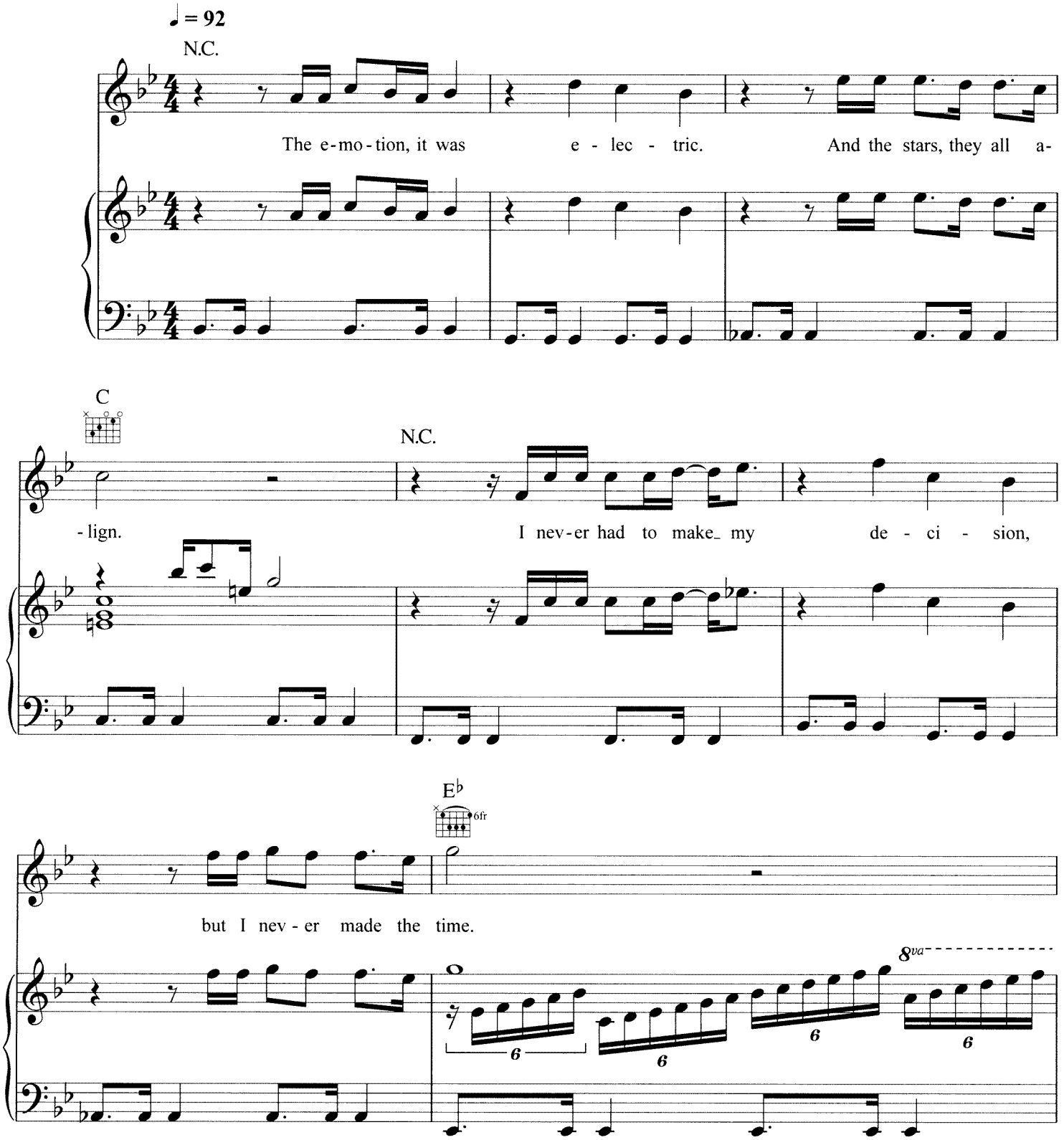

© Copyright 2008 Universal Music Publishing Limited.
All rights in Germany administered by Universal Music Publ. GmbH.
All Rights Reserved. International Copyright Secured.

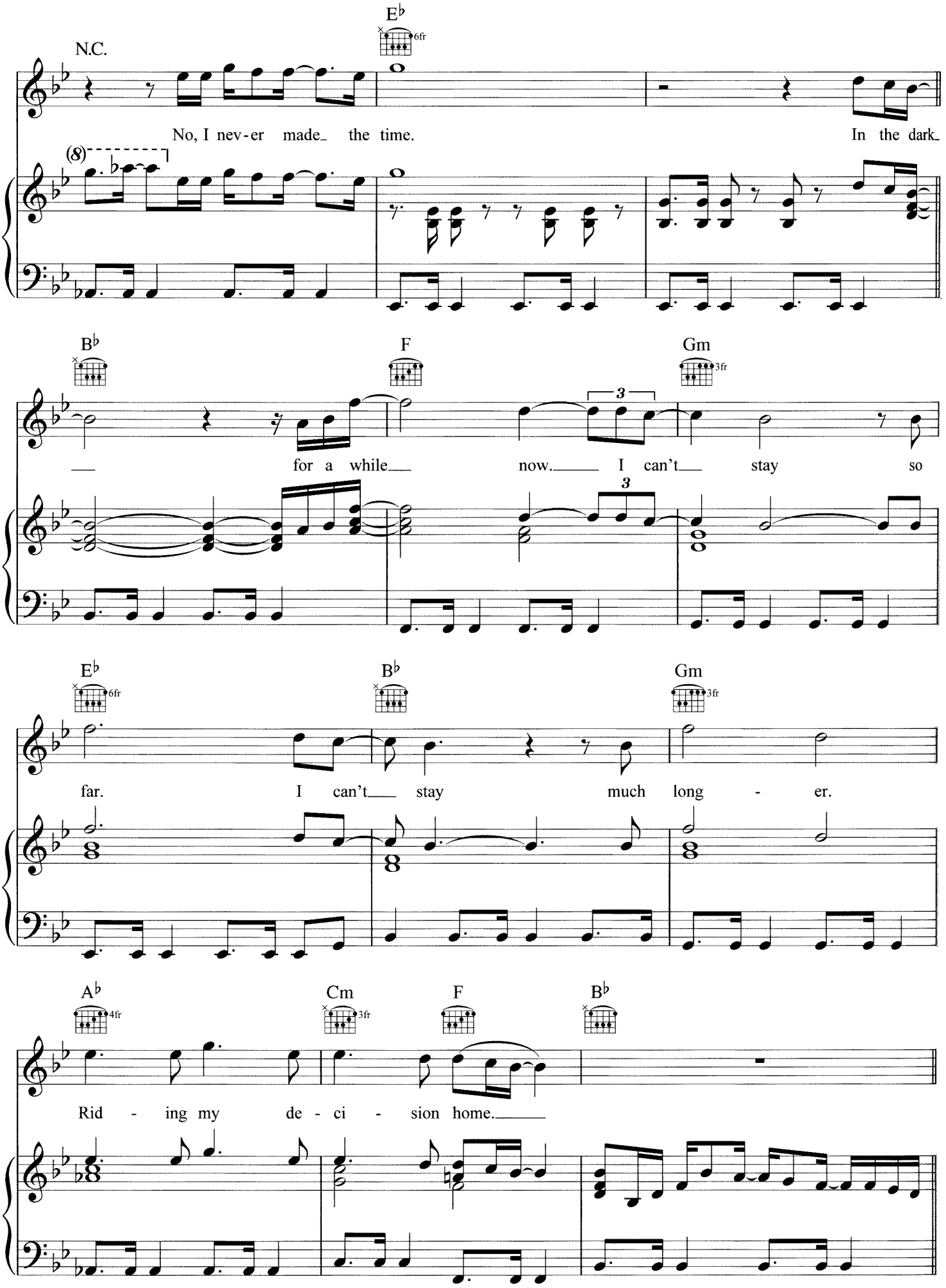
N.C.
E♭
6fr
No, I nev-er made the time.
In the dark
(8)
B♭
F
Gm
3fr
for a while now. I can't stay so
3
E♭
6fr
B♭
Gm
3fr
far. I can't stay much long - er.
A♭
4fr
Cm
3fr
F
B♭
Rid - ing my de - ci - sion home.

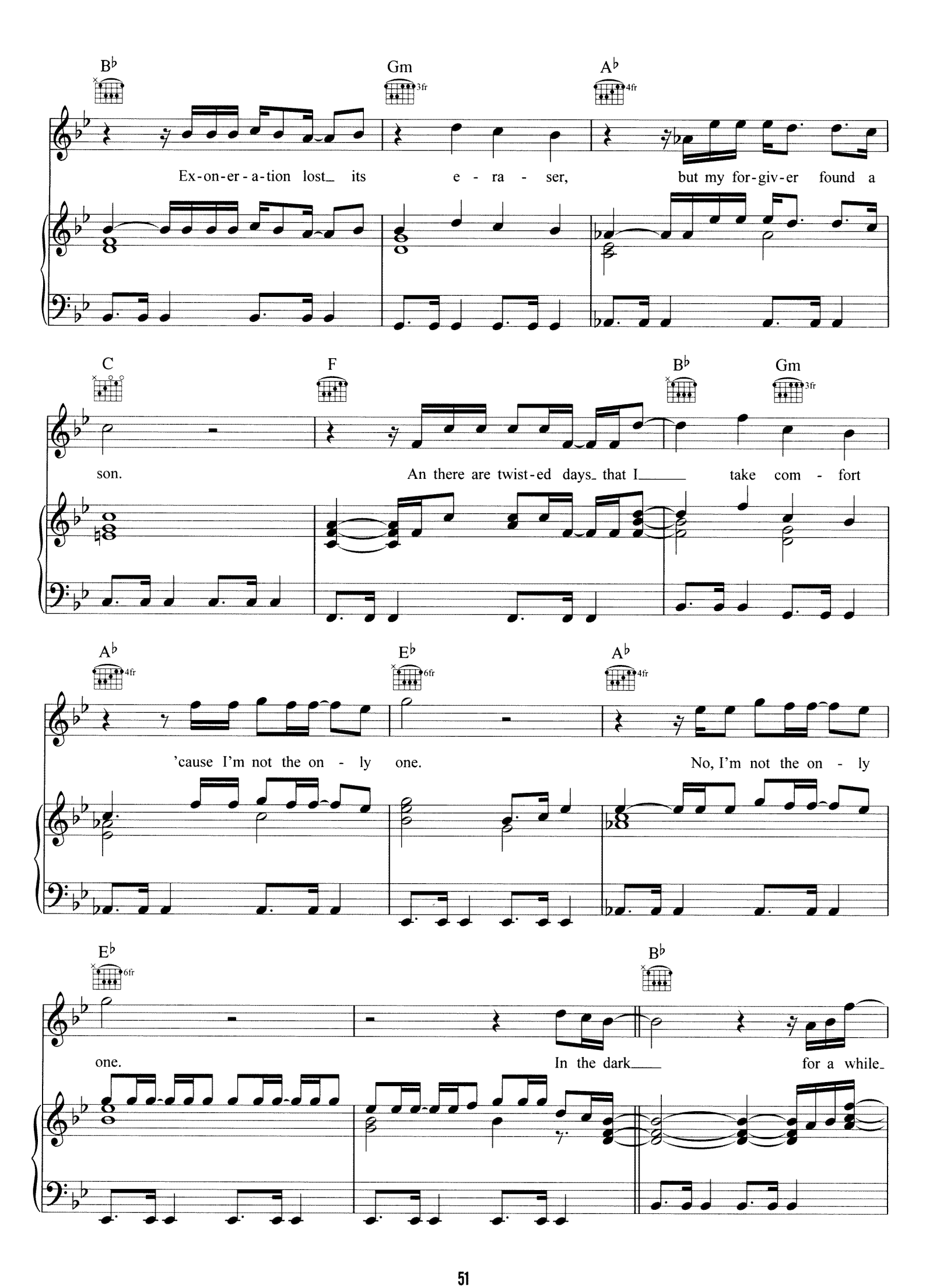
B♭
Gm
A♭
Ex-on-er-a-tion lost its e - ra - ser, but my for-giv-er found a
C
F
B♭
Gm
son. An there are twist-ed days that I take com - fort
A♭
E♭
A♭
'cause I'm not the on - ly one. No, I'm not the on - ly
E♭
B♭
one. In the dark for a while

F Gm E♭

now. I can't stay ver- y far. I can't

B♭ Gm A♭

stay much long - er. Rid - ing my de-

Cm F B♭

-ci - sion home.

G♭ D♭ A♭ G♭

Now there's a maj-es-ty at my door-step. And there's a lit-tle boy in

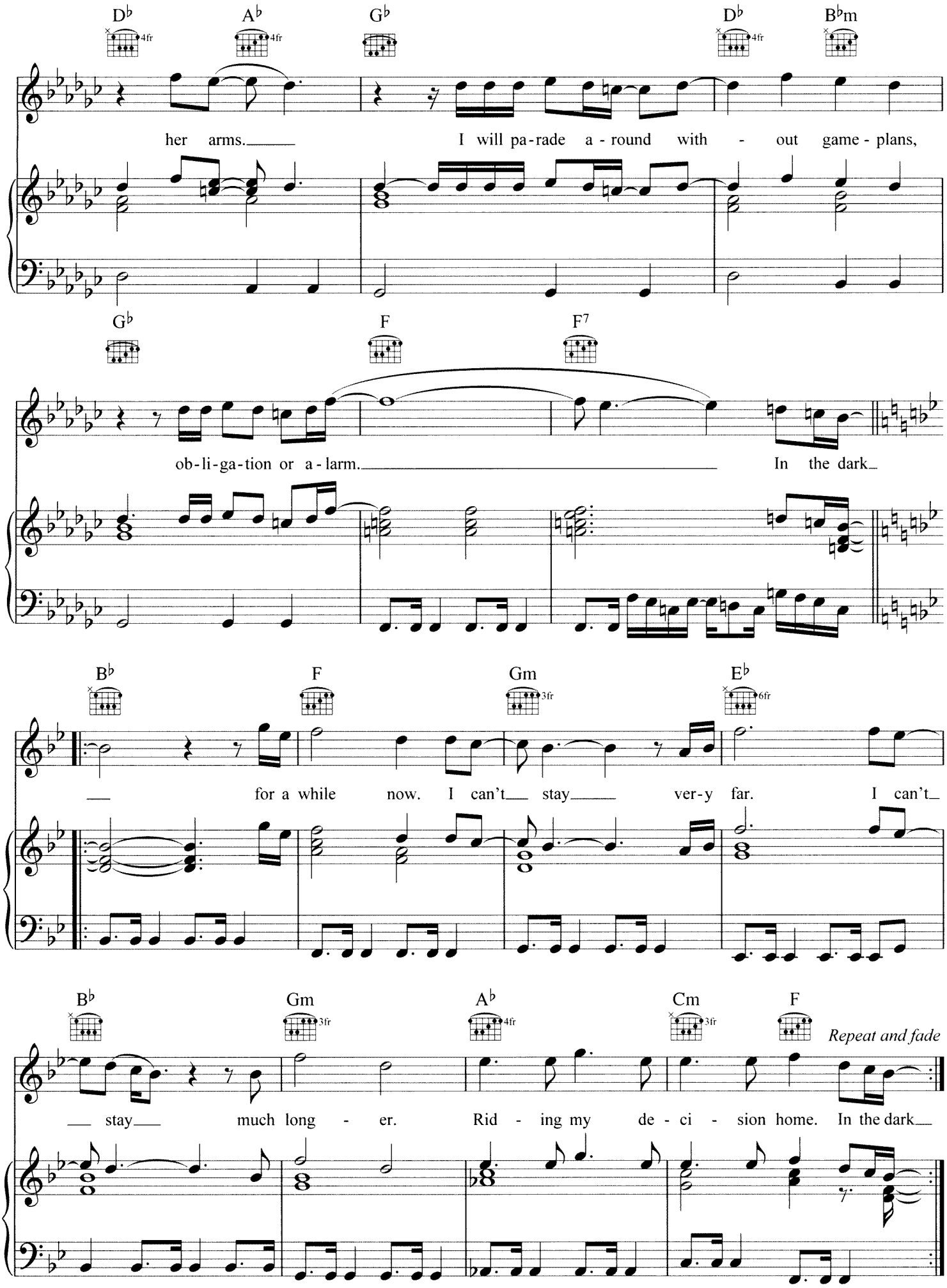
D♭ A♭ G♭ D♭ B♭m
her arms. I will pa-rade a-round with-out game-plans,
G♭ F F7
ob-li-ga-tion or a-larm. In the dark
B♭ F Gm E♭
for a while now. I can't stay ver-y far. I can't
B♭ Gm A♭ Cm F
Repeat and fade
stay much long-er. Rid-ing my de-ci-sion home. In the dark

NEON TIGER

Lyrics by Brandon Flowers
Music by Brandon Flowers, Dave Keuning,
Mark Stoermer & Ronnie Vannucci

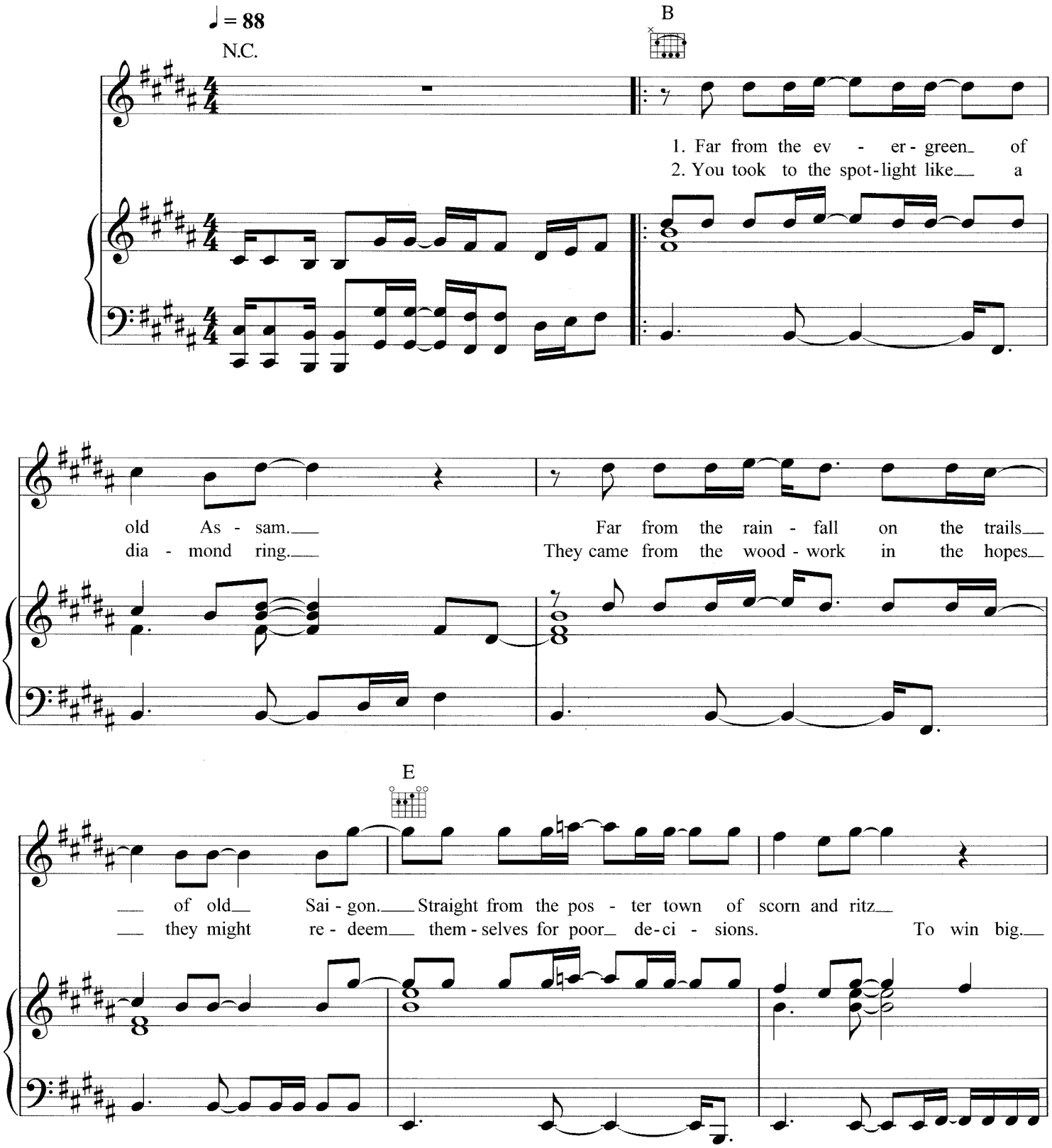

© Copyright 2008 Universal Music Publishing Limited.
All rights in Germany administered by Universal Music Publ. GmbH.
All Rights Reserved. International Copyright Secured.

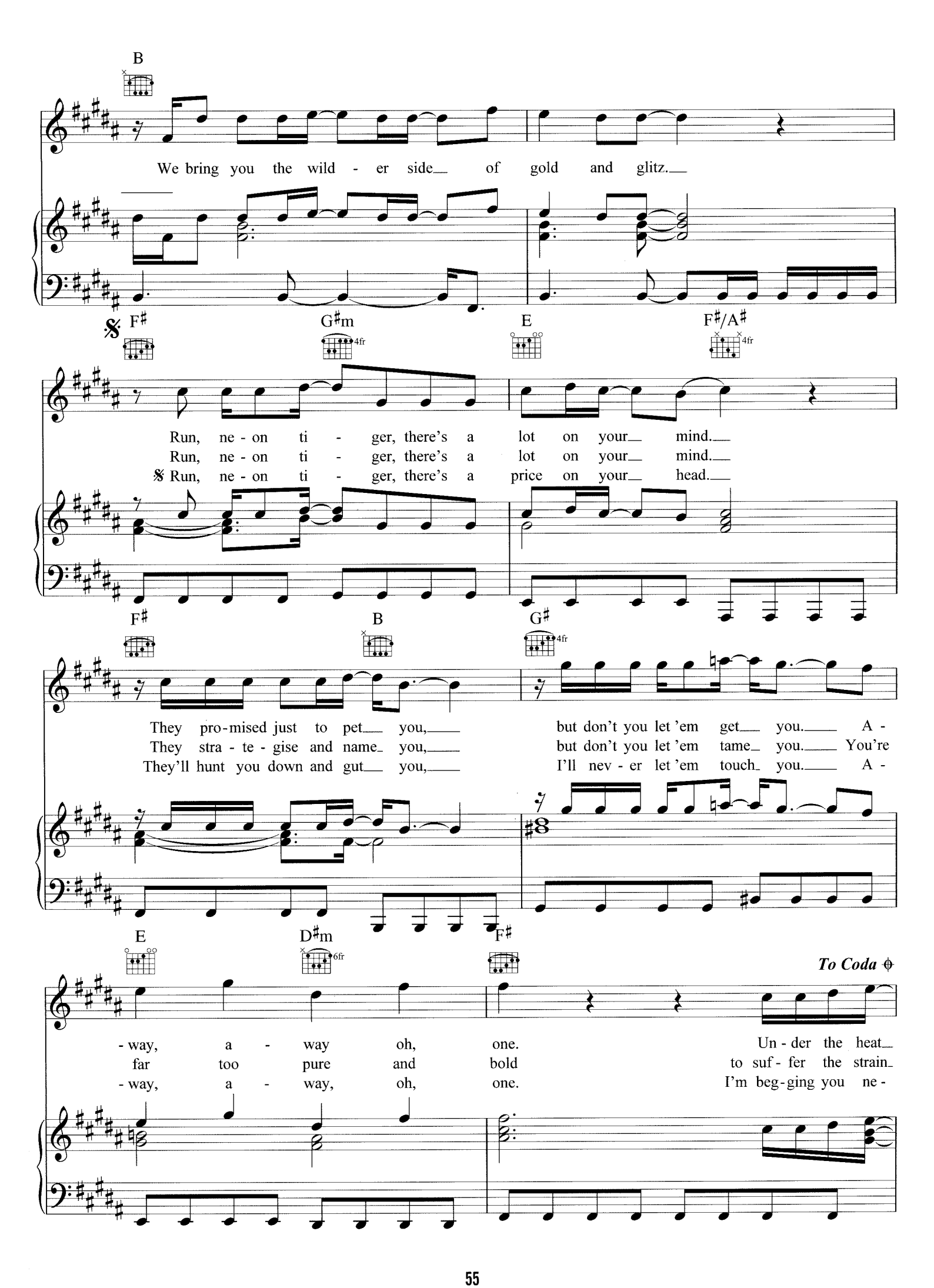
B
We bring you the wild - er side of gold and glitz.
F♯
G♯m
E
F♯/A♯
Run, ne - on ti - ger, there's a lot on your mind.
Run, ne - on ti - ger, there's a lot on your mind.
Run, ne - on ti - ger, there's a price on your head.
F♯
B
G♯
They pro-mised just to pet you,
They stra - te - gise and name you,
They'll hunt you down and gut you,
but don't you let 'em get you. A -
but don't you let 'em tame you. You're
I'll nev - er let 'em touch you. A -
E
D♯m
F♯
To Coda
- way, a - way oh, one.
far too pure and bold
- way, a - way, oh, one.
Un - der the heat
to suf - fer the strain
I'm beg-ging you ne -

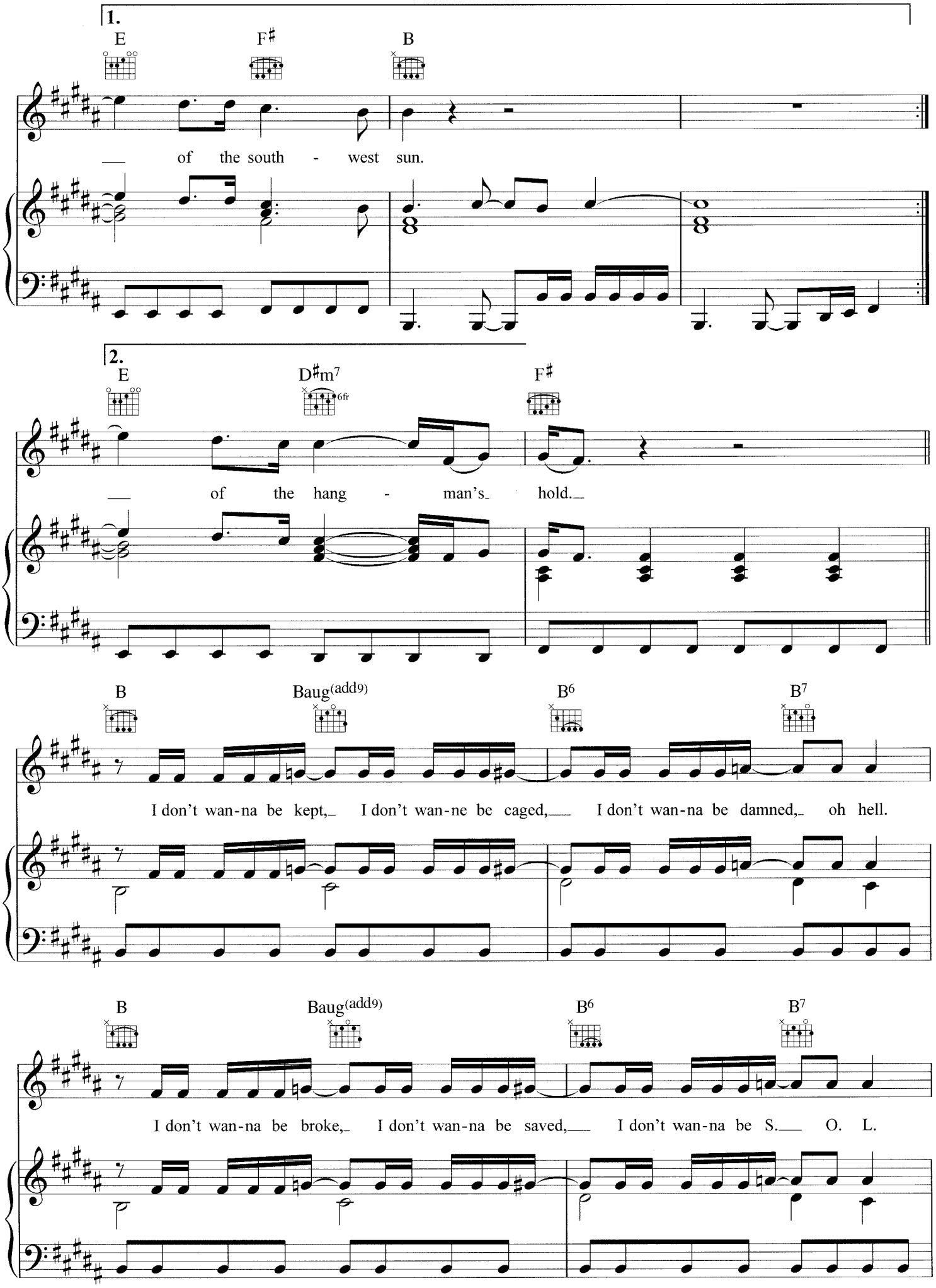
1.
E
F♯
B
of the south - west sun.
2.
E
D♯m7
6fr
F♯
of the hang - man's hold.
B
Baug(add9)
B6
B7
I don't wan-na be kept, I don't wan-ne be caged, I don't wan-na be damned, oh hell.
B
Baug(add9)
B6
B7
I don't wan-na be broke, I don't wan-na be saved, I don't wan-na be S. O. L.

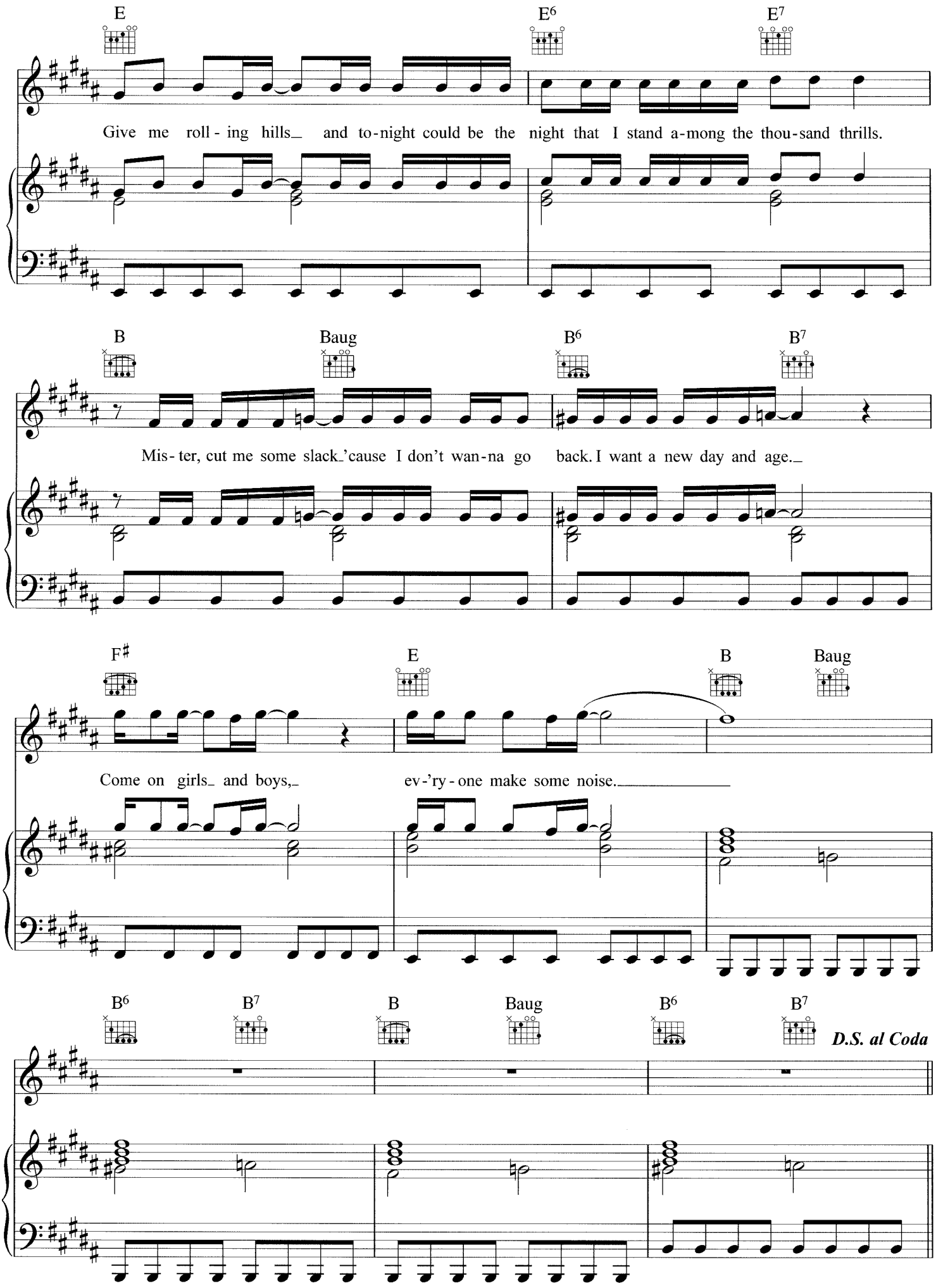
E
E6
E7
Give me roll - ing hills_ and to-night could be the night that I stand a-mong the thou-sand thrills.
B
Baug
B6
B7
Mis- ter, cut me some slack_'cause I don't wan-na go back. I want a new day and age._
F♯
E
B
Baug
Come on girls_ and boys,_ ev-'ry-one make some noise._____
B6
B7
B
Baug
B6
B7
D.S. al Coda

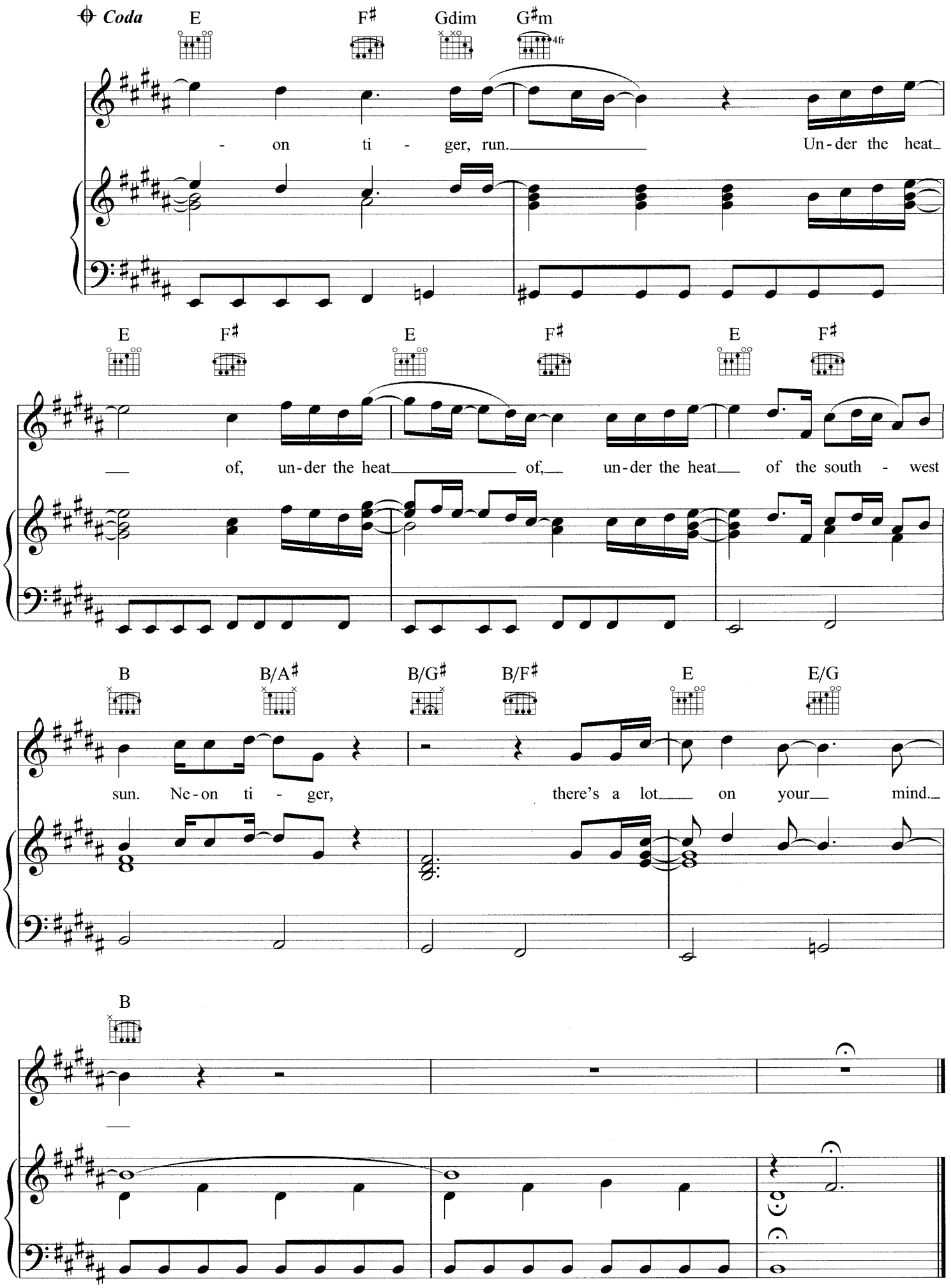
Coda
E
F♯
Gdim
G♯m
4fr
- on ti - ger, run.
Un-der the heat
E
F♯
E
F♯
E
F♯
of, un-der the heat of, un-der the heat of the south - west
B
B/A♯
B/G♯
B/F♯
E
E/G
sun. Ne-on ti - ger, there's a lot on your mind.
B

THE WORLD WE LIVE IN

Lyrics by Brandon Flowers
Music by Brandon Flowers, Dave Keuning,
Mark Stoermer & Ronnie Vannucci

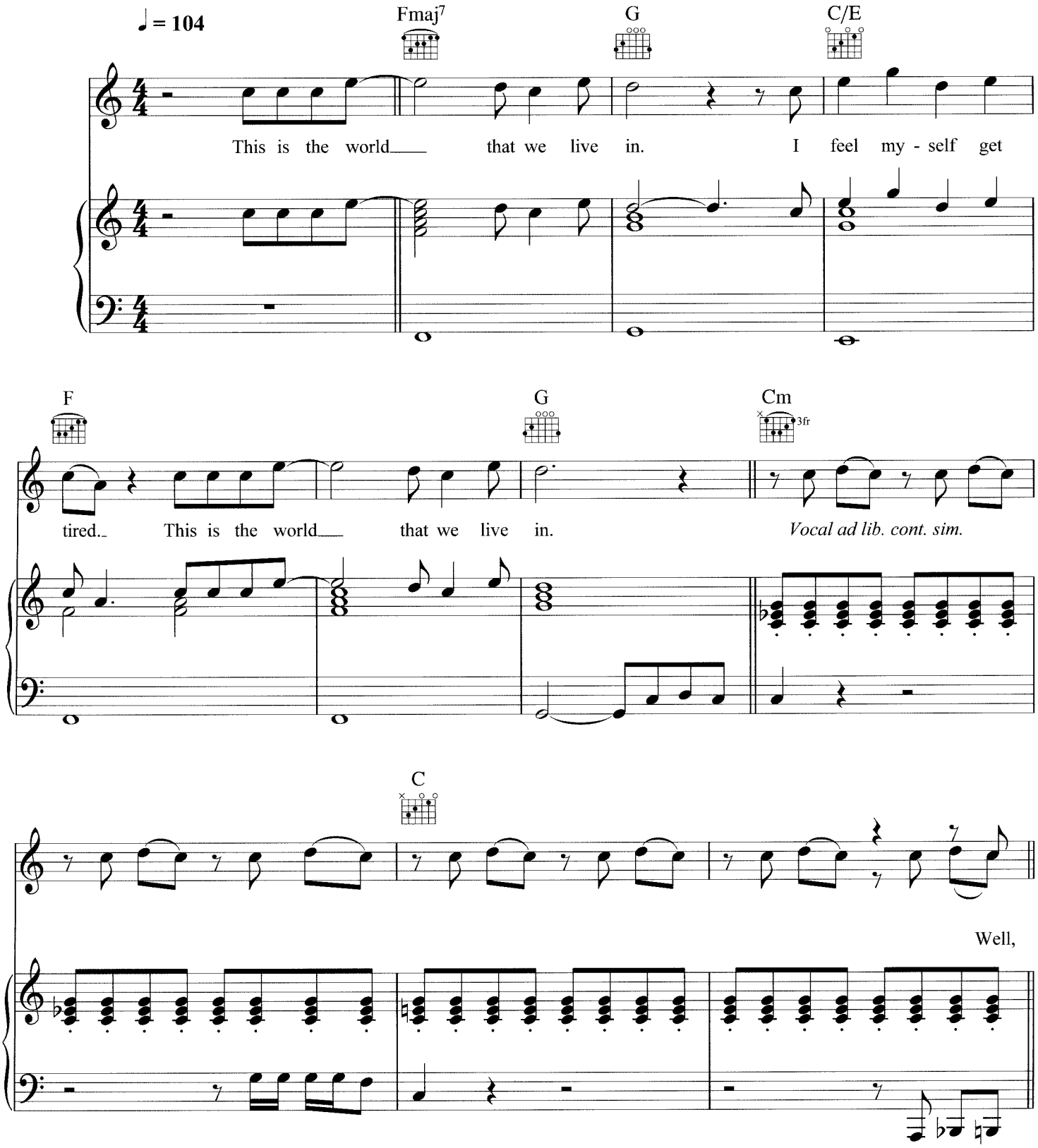

© Copyright 2008 Universal Music Publishing Limited.
All rights in Germany administered by Universal Music Publ. GmbH.
All Rights Reserved. International Copyright Secured.

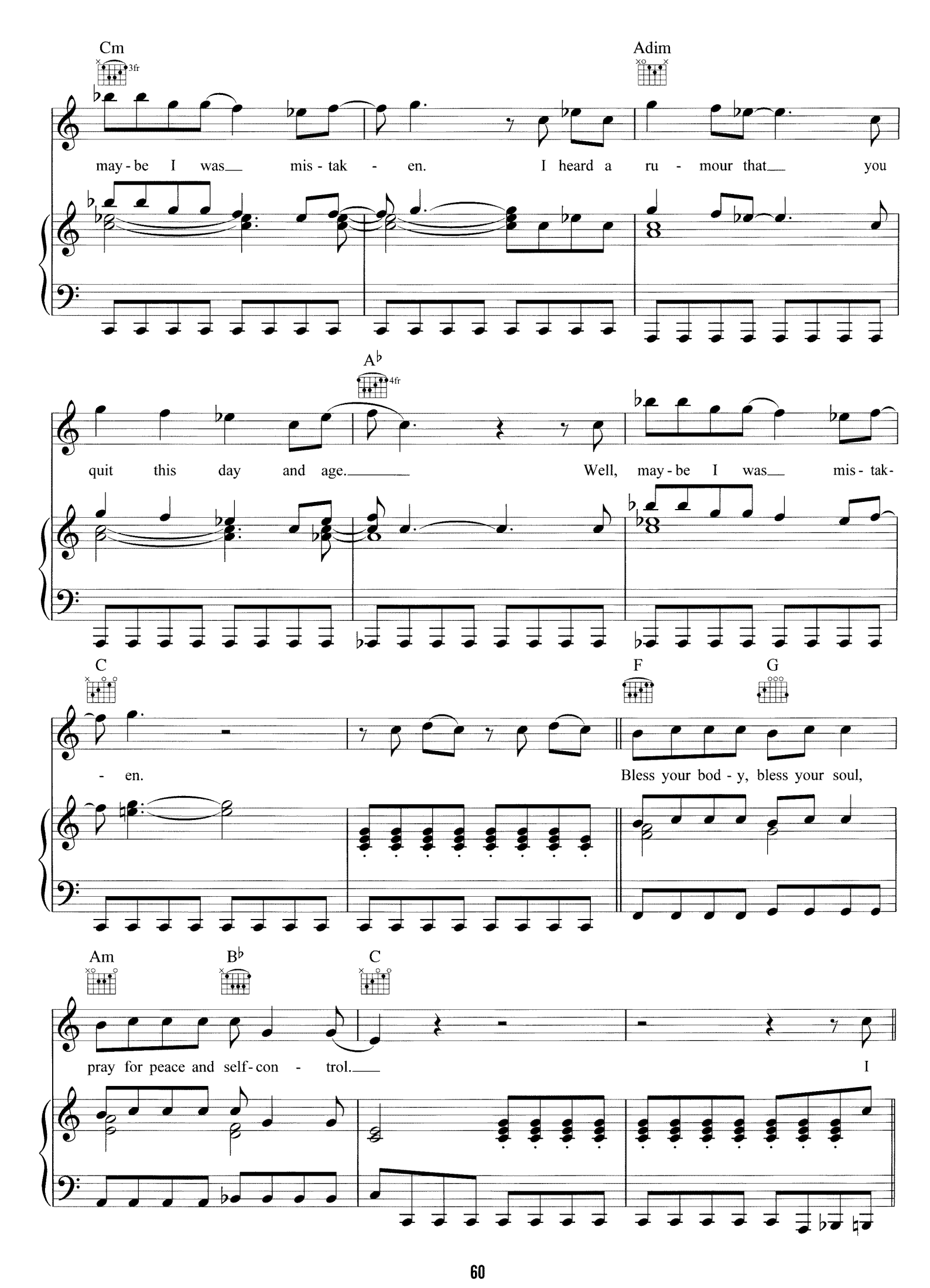
Cm
3fr
Adim
may - be I was mis - tak - en. I heard a ru - mour that you
A♭
4fr
quit this day and age. Well, may - be I was mis - tak-
C
F
G
- en. Bless your bod - y, bless your soul,
Am
B♭
C
pray for peace and self - con - trol. I

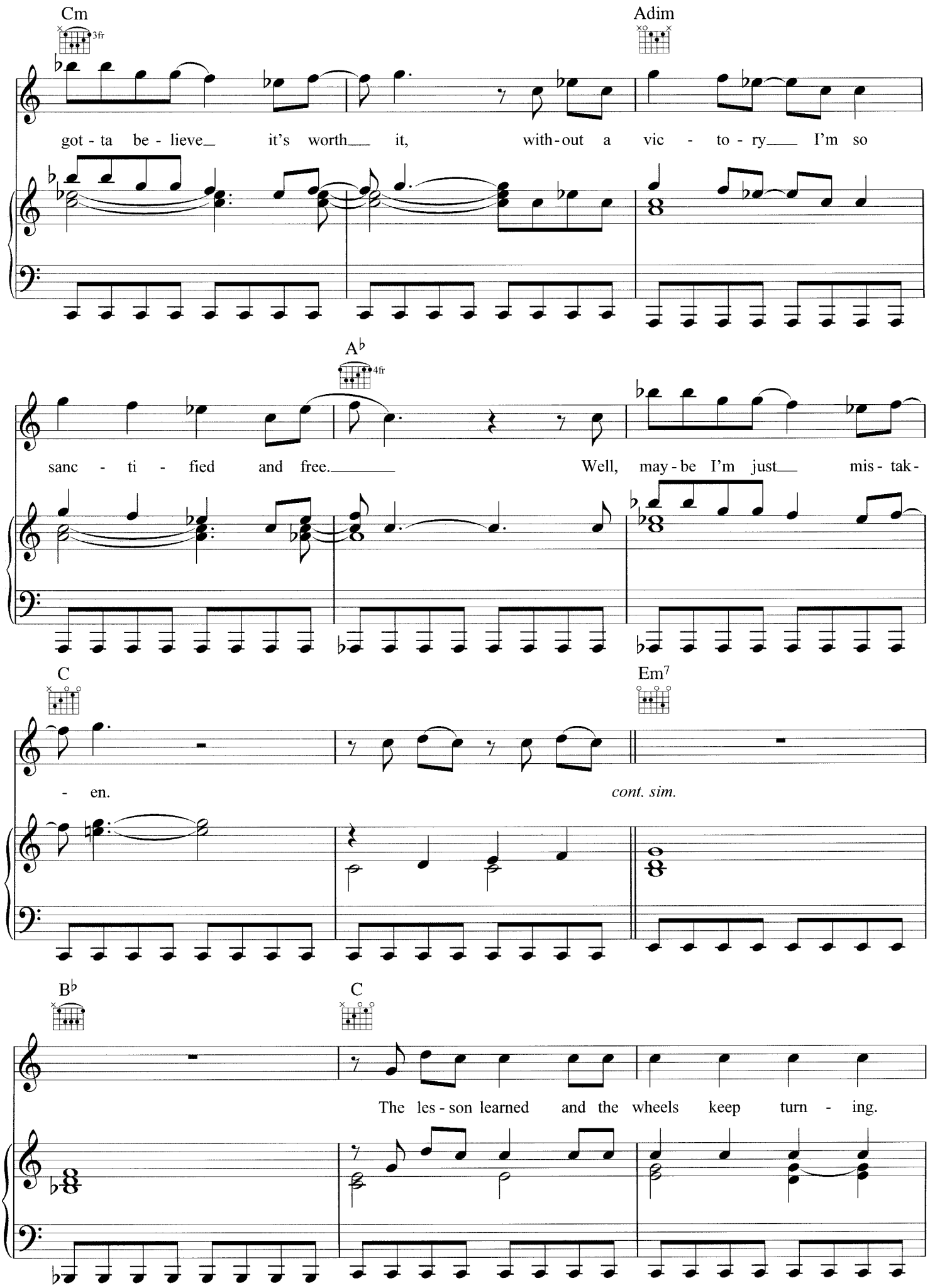
Cm
3fr
Adim
got - ta be - lieve it's worth it, with - out a vic - to - ry I'm so
A♭
4fr
sanc - ti - fied and free. Well, may - be I'm just mis - tak -
C
Em7
- en.
cont. sim.
B♭
C
The les - son learned and the wheels keep turn - ing.

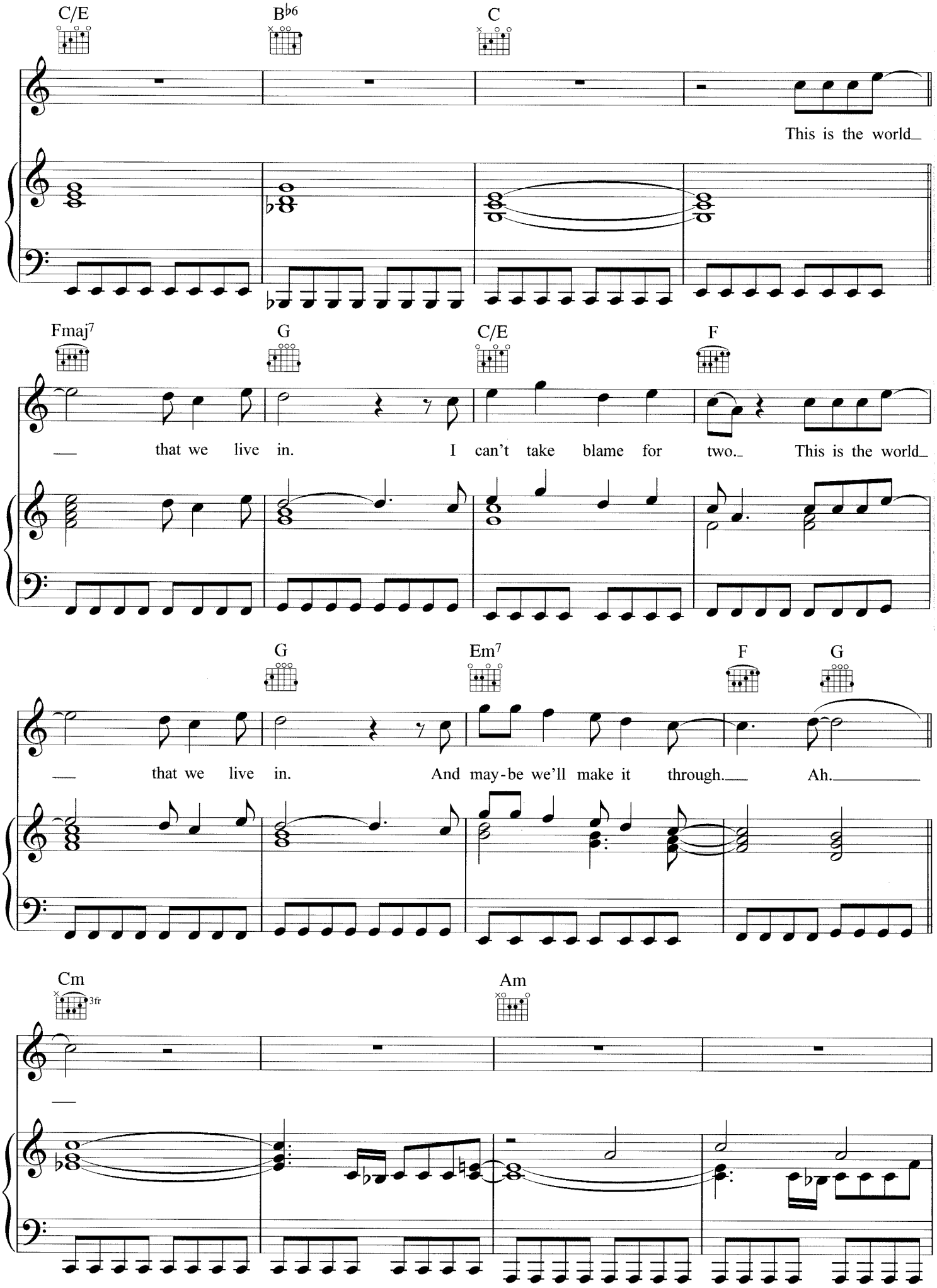
C/E
B♭6
C
This is the world
Fmaj7
G
C/E
F
that we live in.
I can't take blame for two.
This is the world
G
Em7
F
G
that we live in.
And may-be we'll make it through.
Ah.
Cm
3fr
Am

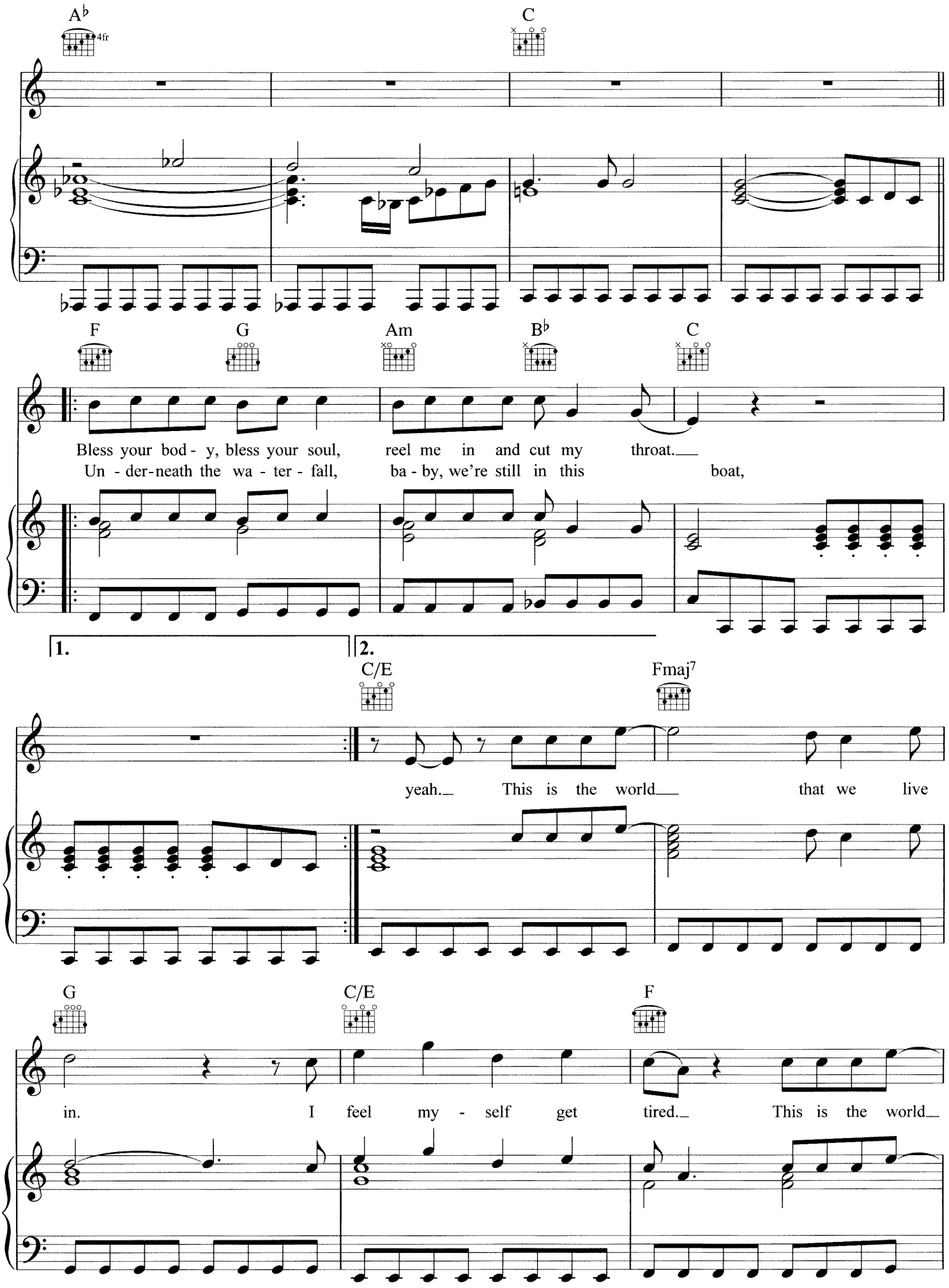
A♭
4fr
C
F
G
Am
B♭
C
Bless your bod - y, bless your soul, reel me in and cut my throat.
Un - der-neath the wa - ter - fall, ba - by, we're still in this boat,
1.
2.
C/E
Fmaj7
yeah. This is the world that we live
G
C/E
F
in. I feel my - self get tired. This is the world

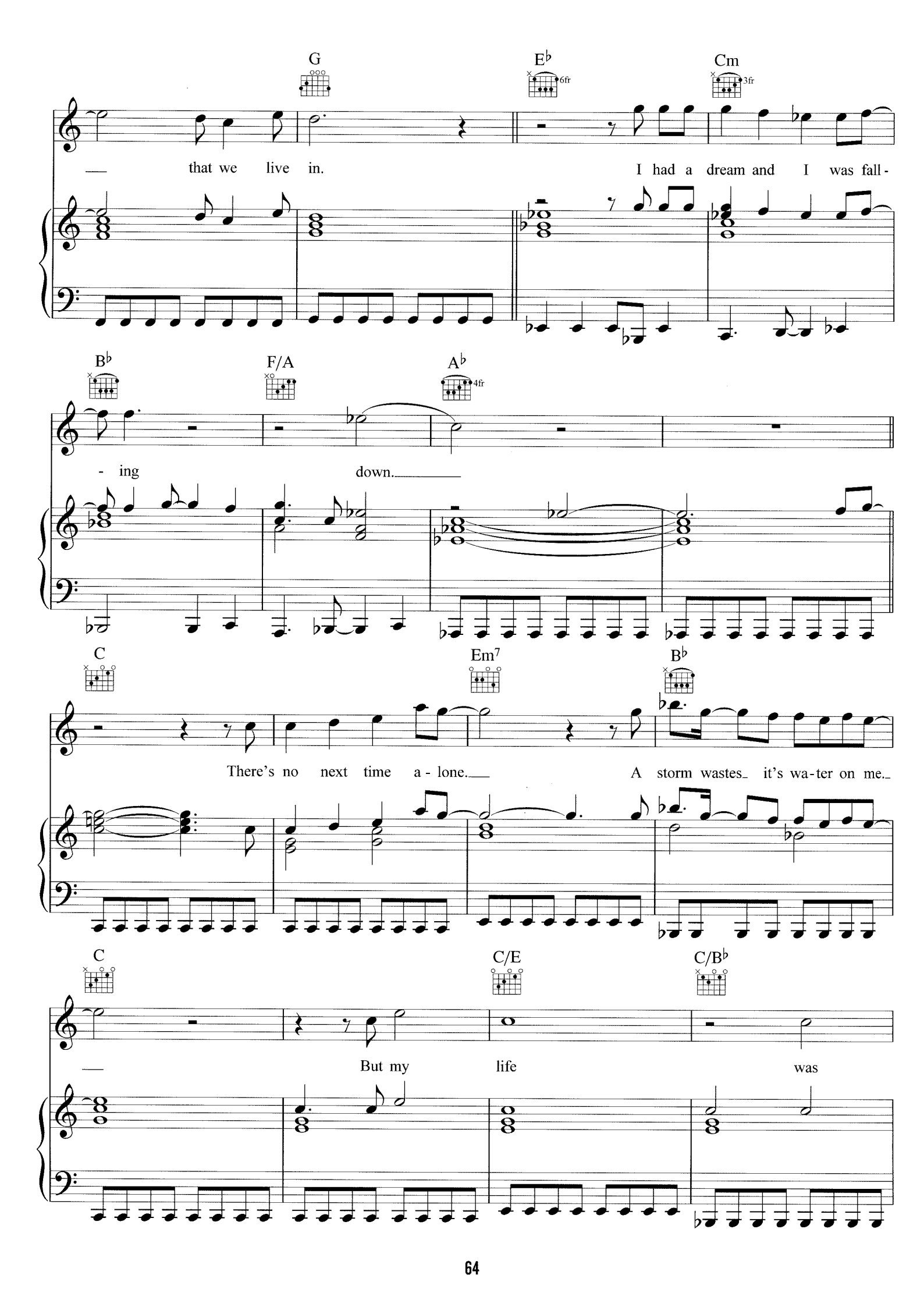
G
E♭
6fr
Cm
3fr
that we live in.
I had a dream and I was fall-
B♭
F/A
A♭
4fr
- ing
down.
C
Em7
B♭
There's no next time a - lone.
A storm wastes it's wa-ter on me.
C
C/E
C/B♭
But my life was

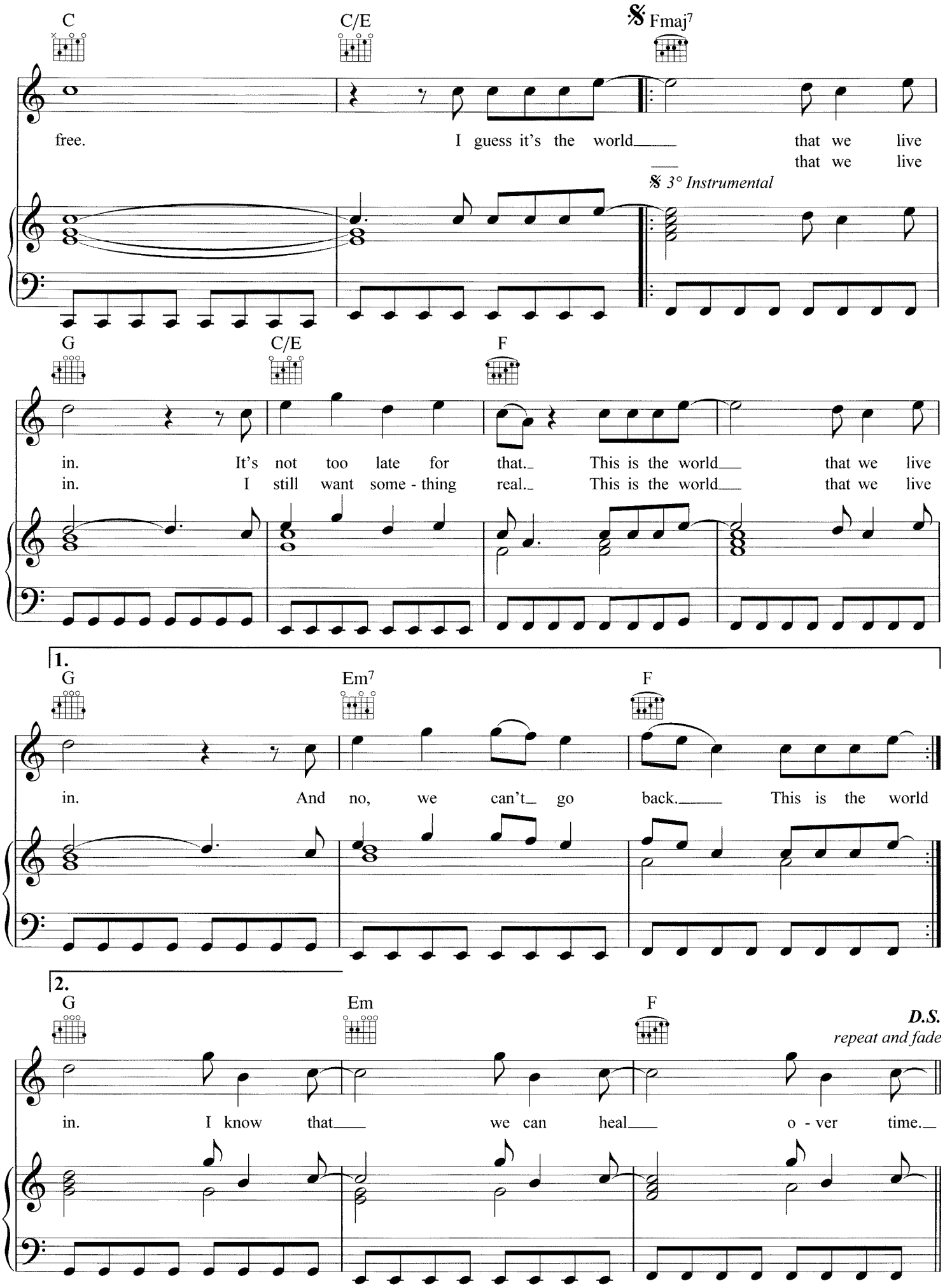
C
C/E
Fmaj7
free. I guess it's the world that we live
that we live
3° Instrumental
G
C/E
F
in. It's not too late for that. This is the world that we live
in. I still want some - thing real. This is the world that we live
1.
G
Em7
F
in. And no, we can't go back. This is the world
2.
G
Em
F
D.S.
repeat and fade
in. I know that we can heal o - ver time.

GOODNIGHT, TRAVEL WELL

Lyrics by Brandon Flowers
Music by Brandon Flowers, Dave Keuning,
Mark Stoermer & Ronnie Vannucci

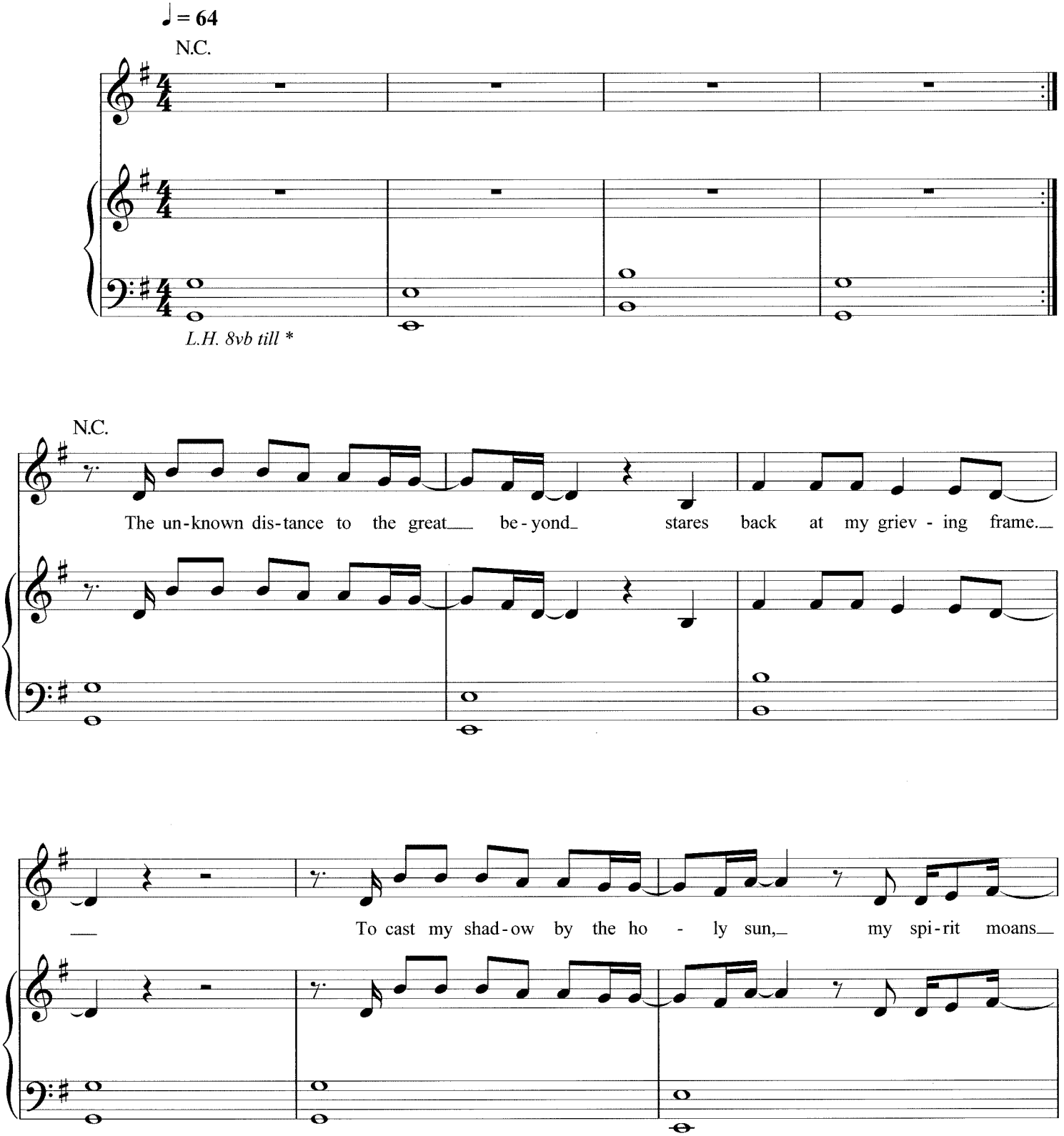

© Copyright 2008 Universal Music Publishing Limited.
All rights in Germany administered by Universal Music Publ. GmbH.
All Rights Reserved. International Copyright Secured.

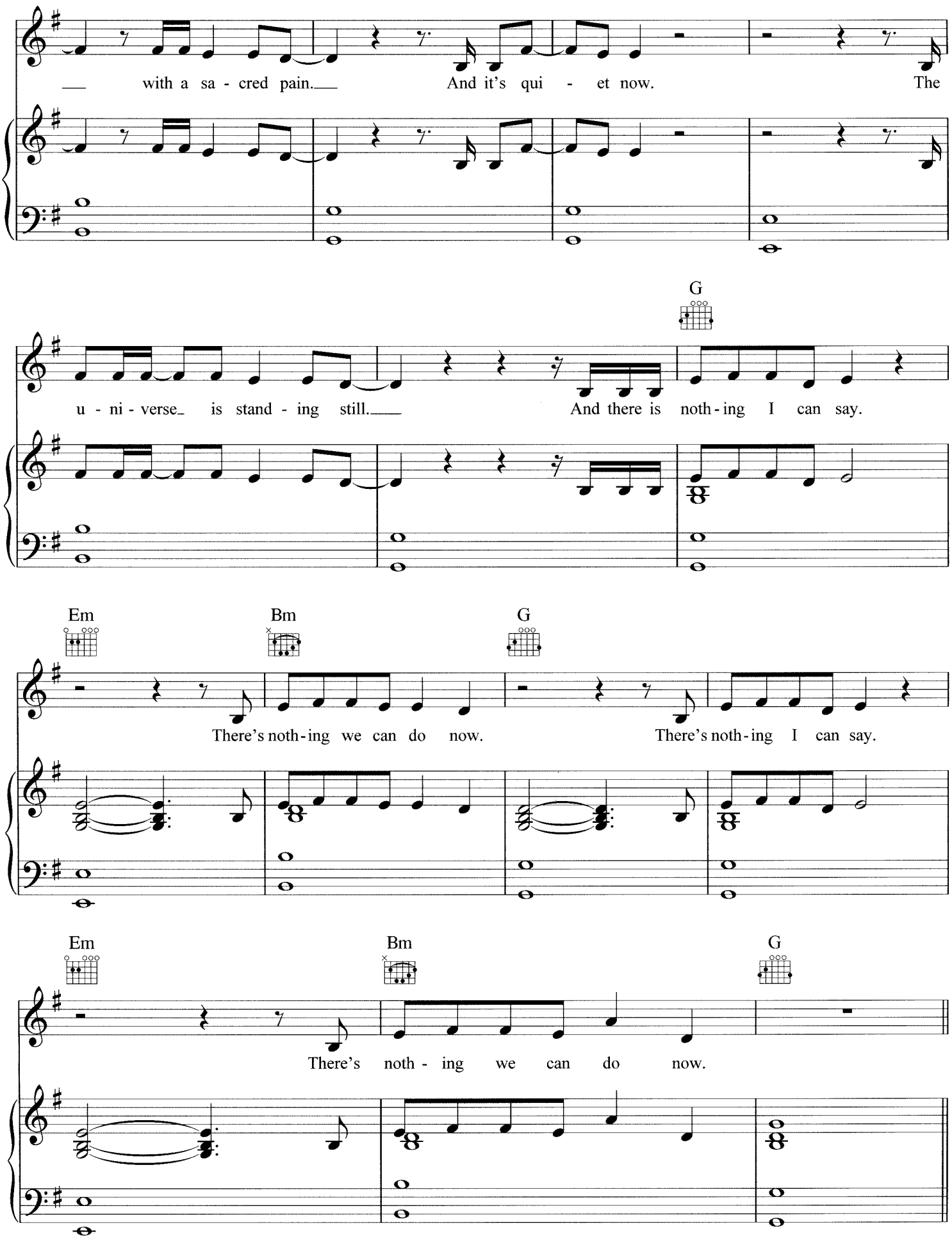
with a sa - cred pain. And it's qui - et now. The
G
u - ni - verse is stand - ing still. And there is noth - ing I can say.
Em
Bm
G
There's noth - ing we can do now. There's noth - ing I can say.
Em
Bm
G
There's noth - ing we can do now.

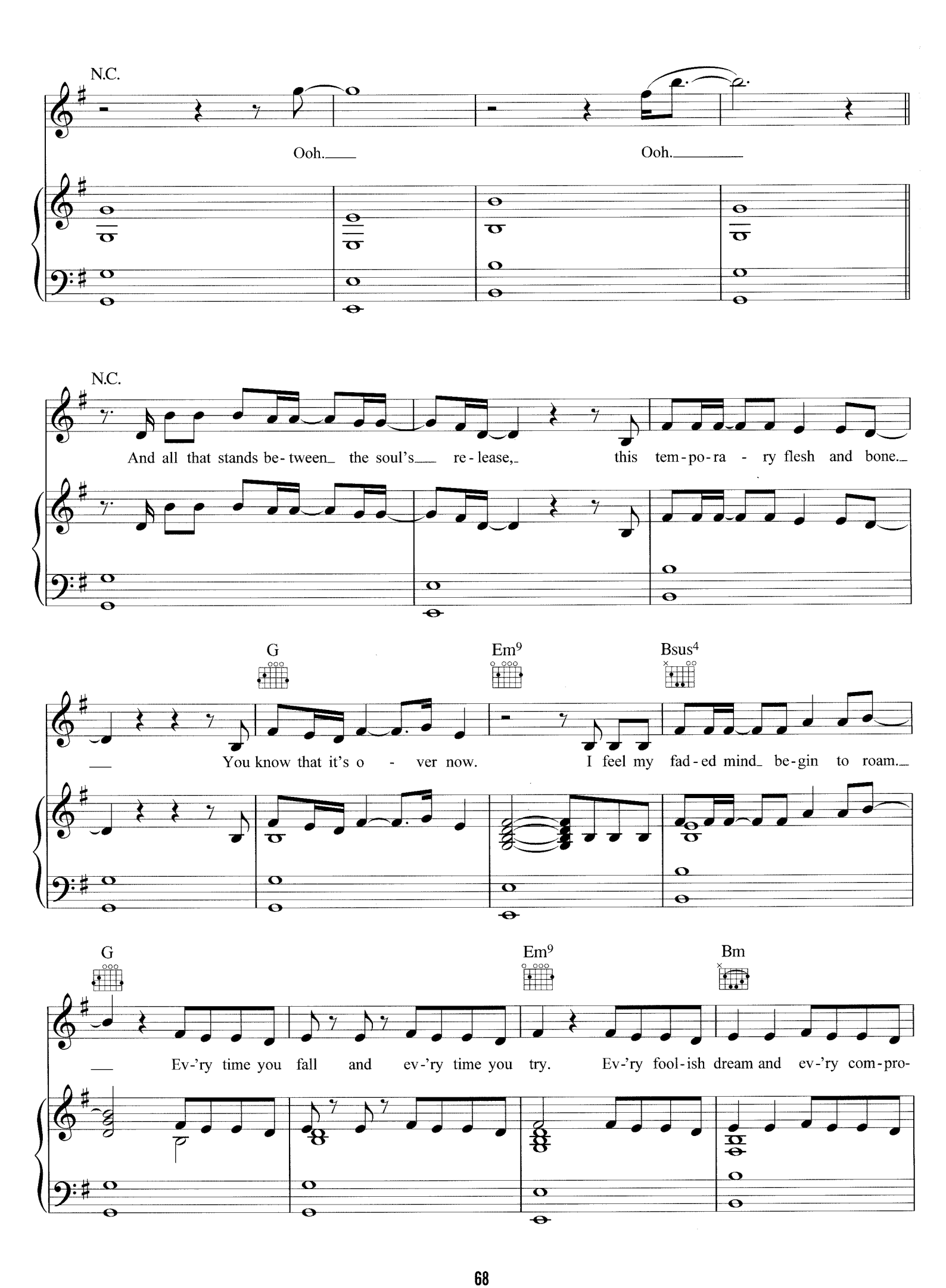
N.C.
Ooh.
Ooh.
N.C.
And all that stands be-tween the soul's re-lease, this tem-po-ra-ry flesh and bone.
G
Em9
Bsus4
You know that it's o-ver now. I feel my fad-ed mind be-gin to roam.
G
Em9
Bm
Ev-'ry time you fall and ev-'ry time you try. Ev-'ry fool-ish dream and ev-'ry com-pro-

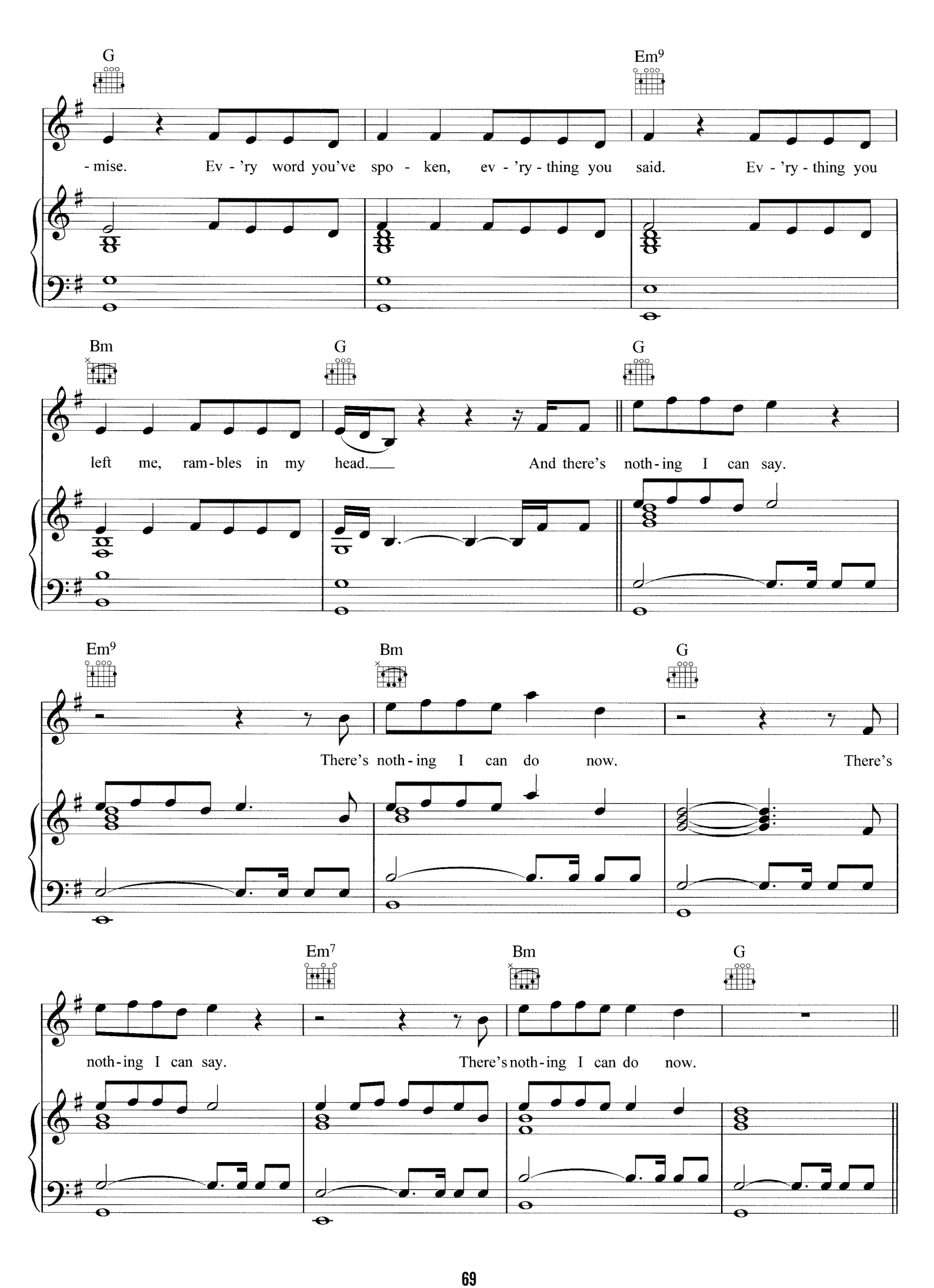
G
Em9
- mise. Ev - 'ry word you've spo - ken, ev - 'ry - thing you said. Ev - 'ry - thing you
Bm
G
G
left me, ram - bles in my head. And there's noth - ing I can say.
Em9
Bm
G
There's noth - ing I can do now. There's
Em7
Bm
G
noth - ing I can say. There's noth - ing I can do now.

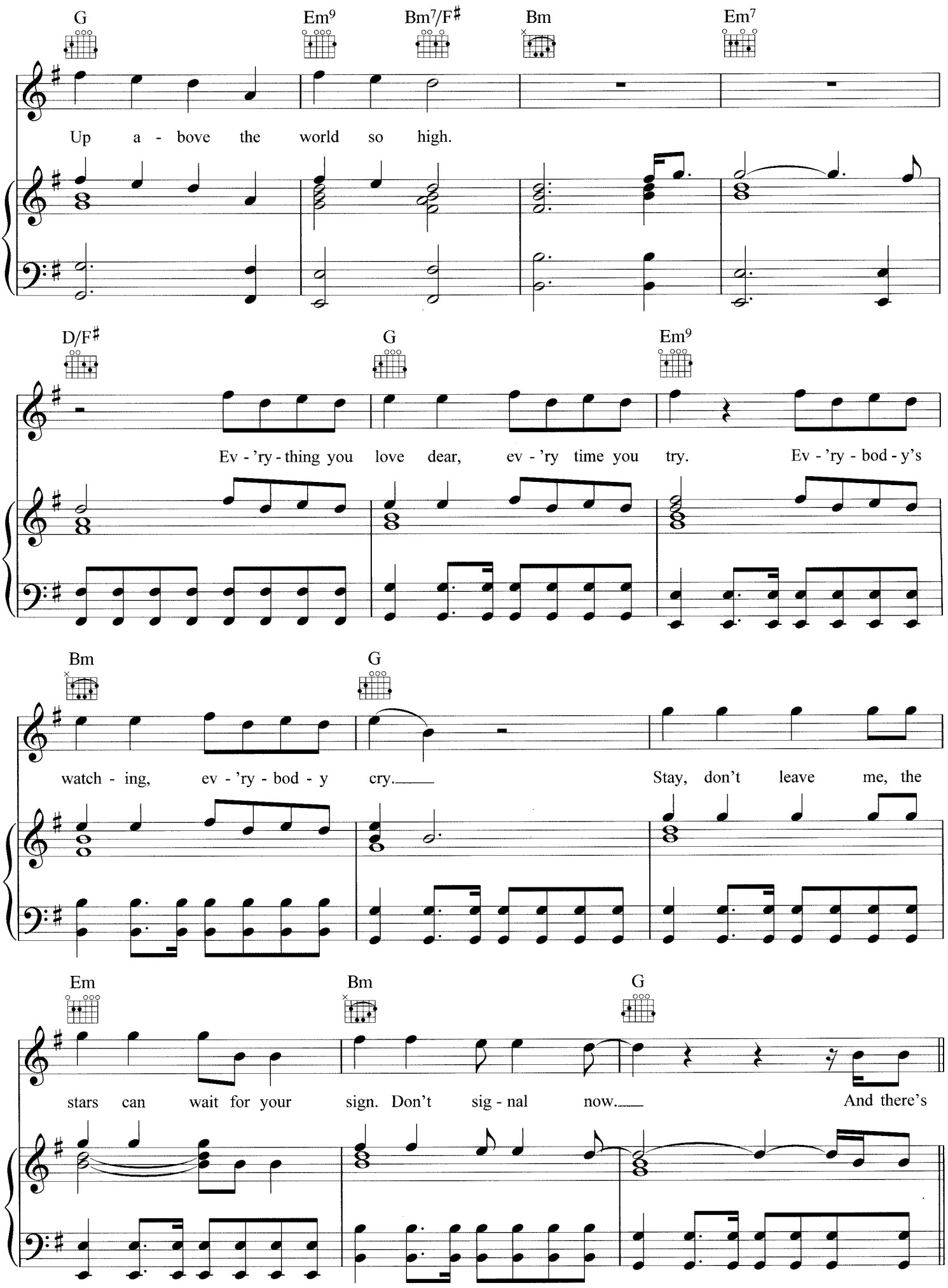
G
Em9
Bm7/F♯
Bm
Em7
Up a - bove the world so high.
D/F♯
G
Em9
Ev - 'ry - thing you love dear, ev - 'ry time you try. Ev - 'ry - bod - y's
Bm
G
watch - ing, ev - 'ry - bod - y cry. Stay, don't leave me, the
Em
Bm
G
stars can wait for your sign. Don't sig - nal now. And there's

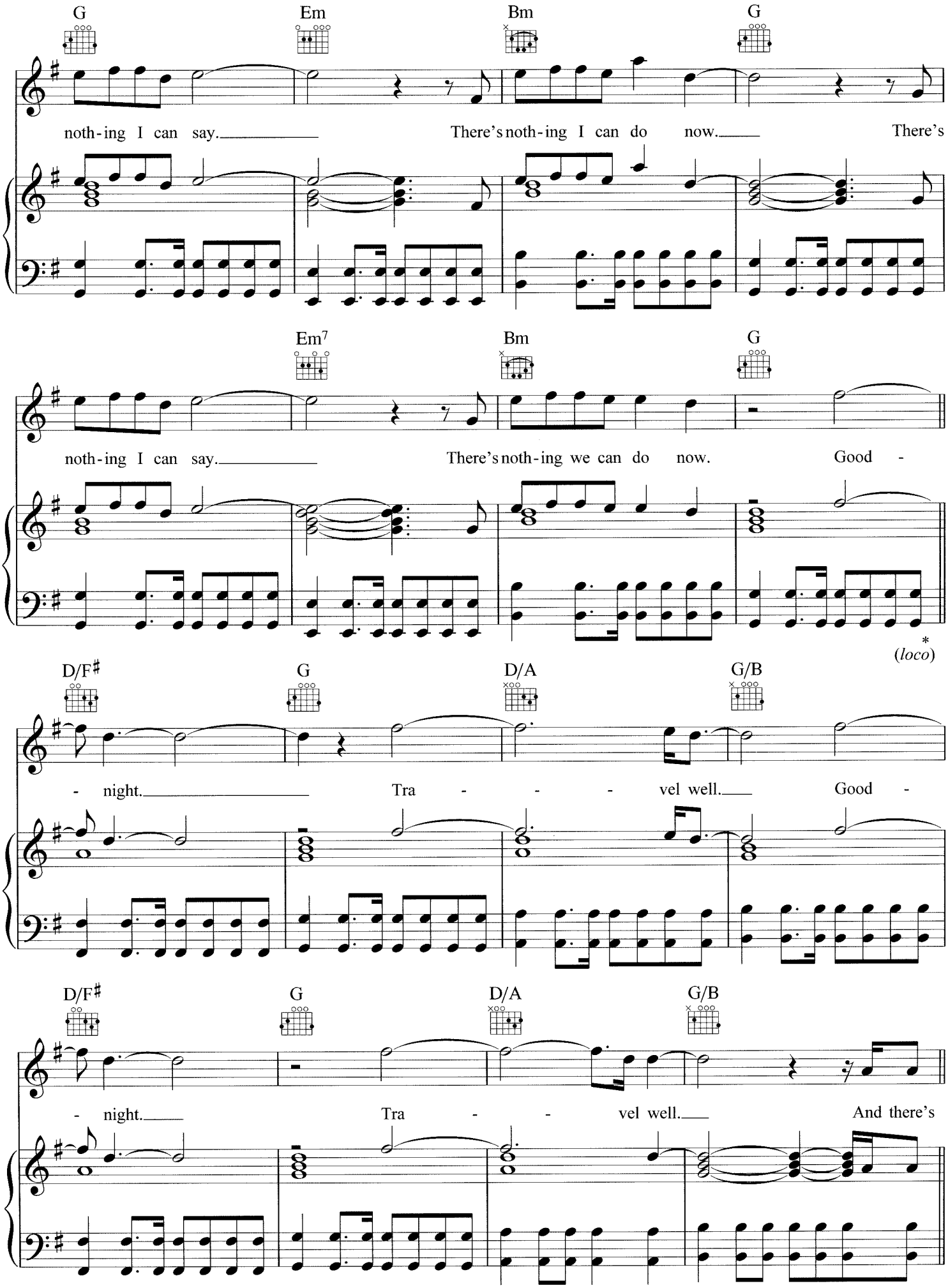
G
Em
Bm
G
noth-ing I can say.
There's noth-ing I can do now.
There's
Em7
Bm
G
noth-ing I can say.
There's noth-ing we can do now.
Good -
(loco)
D/F♯
G
D/A
G/B
- night.
Tra - - - vel well.
Good -
D/F♯
G
D/A
G/B
- night.
Tra - - vel well.
And there's

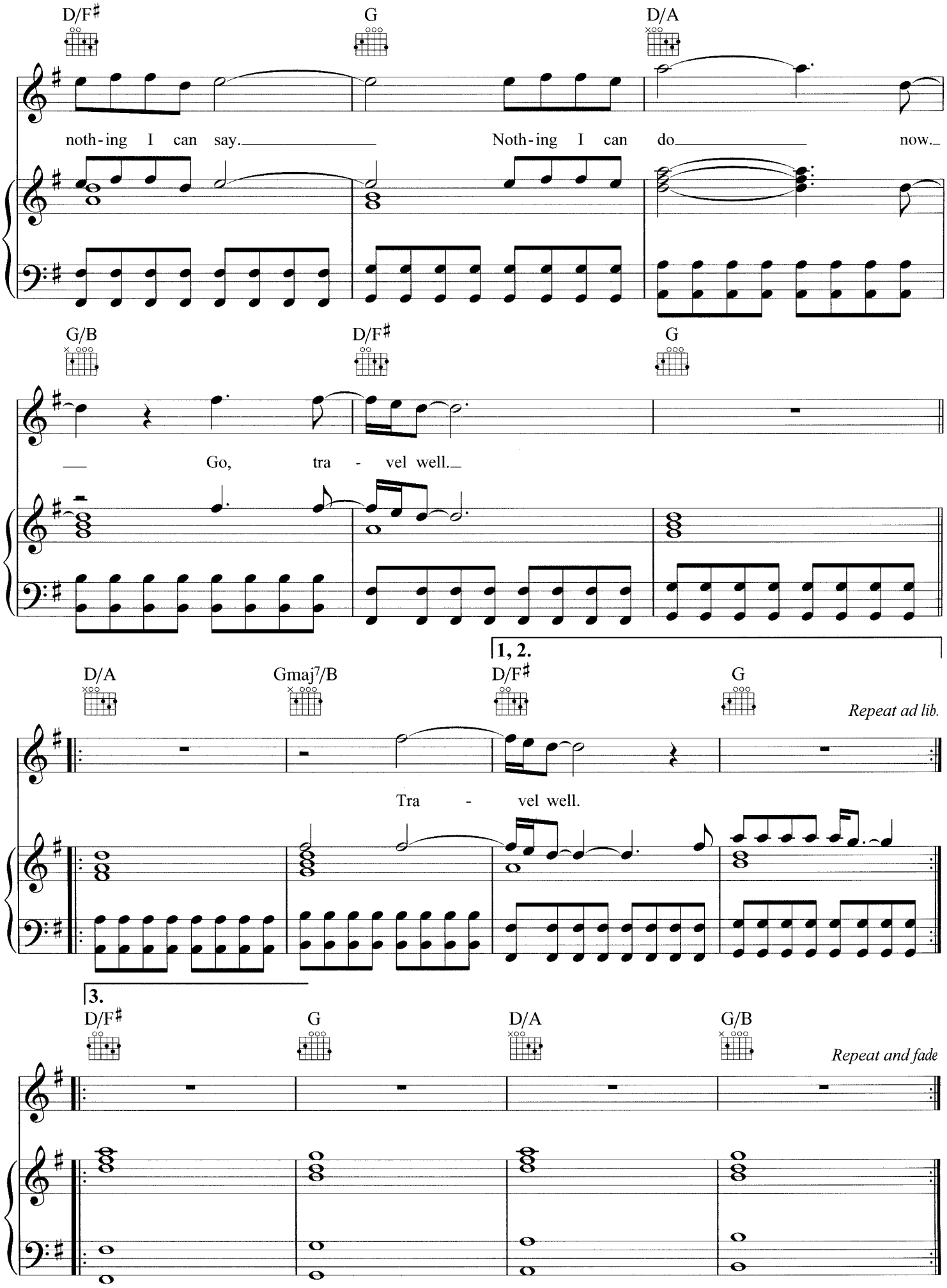

1 2 3 4 5 6 7 8 9
AM997865

All the songs from the album arranged for piano, voice and guitar, complete with full lyrics.

LOSING TOUCH
HUMAN
SPACEMAN
JOY RIDE
A DUSTLAND FAIRYTALE
THIS IS YOUR LIFE
I CAN'T STAY
NEON TIGER
THE WORLD WE LIVE IN
GOODNIGHT, TRAVEL WELL

UNIVERSAL
UNIVERSAL MUSIC PUBLISHING GROUP
EXCLUSIVELY DISTRIBUTED BY
HAL•LEONARD

ISBN 978-1-4234-8198-0